

- ### SITE LEGEND
- CURB
 - EDGE OF CONCRETE/SIDEWALK
 - EASEMENT LINE
 - PROPERTY LINE
 - SETBACK LINE
 - TRENCH
 - > DIRECTION OF DRAINAGE
 - POWER VAULT
 - ▲ POWER TRANSFORMER
 - WATER METER
 - WATER VALVE
 - ◆ SPOT ELEVATION
 - CALCULATED POINT
 - EXTERIOR LIGHT
 - ⊕ FIRE HYDRANT
 - CATV
 - CATV PEDESTAL
 - P POWER METER
 - T TELEPHONE RISER

REFER TO LANDSCAPING PLAN FOR DRAINAGE PATTERNS AND ON-SITE RETENTION

CONSTRUCTION AREA NOTE:
 PROVIDE 4' TALL FENCE AT CONSTRUCTION AREA BOUNDARY. FENCE TO BE MADE OF 1 1/2" X 1 1/2" WOVEN MATERIAL WITH POSTS SPACED TO PREVENT SAGGING OR ENCROACHMENT ON PROTECTED ZONE.

| TETHEROW LOT COVERAGE | | |
|--|---------------------|--|
| ROOF COVERAGE (INCLUSIVE OF HOUSE, EAVES, COVERED PORCHES) | 5,002 [±] | |
| DRIVEWAY (OUTSIDE OF EAVE LINES) | 761 [±] | |
| PATIO, DECKS, WALKS (OUTSIDE OF EAVE LINES) | 1,082 [±] | |
| TOTAL | 6,845 [±] | |
| LOT SIZE | 18,799 [±] | |
| COVERAGE | 36.4% | |

SITE PLAN
 SCALE: 1" = 10'
 LOT SIZE: 18,799[±]

© COPYRIGHT
 THE USE OF THESE PLANS HAS BEEN PURCHASED FOR THE USE OF CONSTRUCTION OF ONE DWELLING ONLY, ON THE SAID PROPERTY ONLY. ANY OTHER USE OF THESE DOCUMENTS WITHOUT THE WRITTEN PERMISSION OF JASON TODD HOME DESIGN IS PROHIBITED. THESE PLANS MAY NOT BE USED BY OBTAINING WRITTEN PERMISSION.

A NEW RESIDENCE FOR:
OLLIN CONSTRUCTION
 LOT 1
 TETHEROW CASCADES VISTA, PHASE I
 BEND, OREGON

ISSUE DATE
 PRELIM 4/1/14
 ARC PRELIM 8/30/14
 ENGINEERING 9/28/14
 CONST. SET 11/1/14

REVISIONS
 Δ 4/1/14

| SQUARE SPREAD FOOTINGS | | | | |
|------------------------|-----------|-------|--------|----------------------|
| TYPE | WIDTH | THICK | REBAR | ALLOWABLE LOAD (LBS) |
| TYPICAL FOOTING | 12" CONT. | 4" | (2) #4 | 2000 |
| F1 | 1'-4" | 8" | (2) #4 | 3000 |
| F2 | 2'-0" | 10" | (3) #4 | 5500 |
| F3 | 2'-4" | 10" | (3) #4 | 8000 |
| F4 | 3'-0" | 10" | (4) #4 | 12000 |
| F5 | 3'-4" | 10" | (4) #4 | 14500 |
| F6 | 4'-0" | 12" | (4) #4 | 21000 |
| F7 | 4'-4" | 12" | (4) #4 | 27000 |

- SQUARE SPREAD FOOTING NOTES:**
- ALL CONSTRUCTION SHALL CONFORM TO THE 2014 OREGON STRUCTURAL SPECIALTY CODE
 - CONCRETE TO BE F'C = 3500 PSI * 28 DAYS, 4" SLUMP 4% AIR. FOUNDATION DESIGNED FOR F'C = 2500PSI. THEREFOR NO SPECIAL INSPECTION OR TESTING REQD.
 - CONCRETE SUPPLY AND INSTALLATION SHALL CONFORM TO THE AMERICAN CONCRETE INSTITUTE STANDARD SPECIFICATIONS FOR STRUCTURAL CONCRETE, ACI 301 AND BUILDING CODE REQUIREMENTS FOR CONCRETE, ACI 318, CURRENT EDITIONS
 - ALL REBAR SHALL BE A571 AISI GRADE 40
 - ALLOWABLE SOIL BEARING PRESSURE = 1500PSF G.C. VERIFY CENTER FOOTING UNDER POINT LOAD

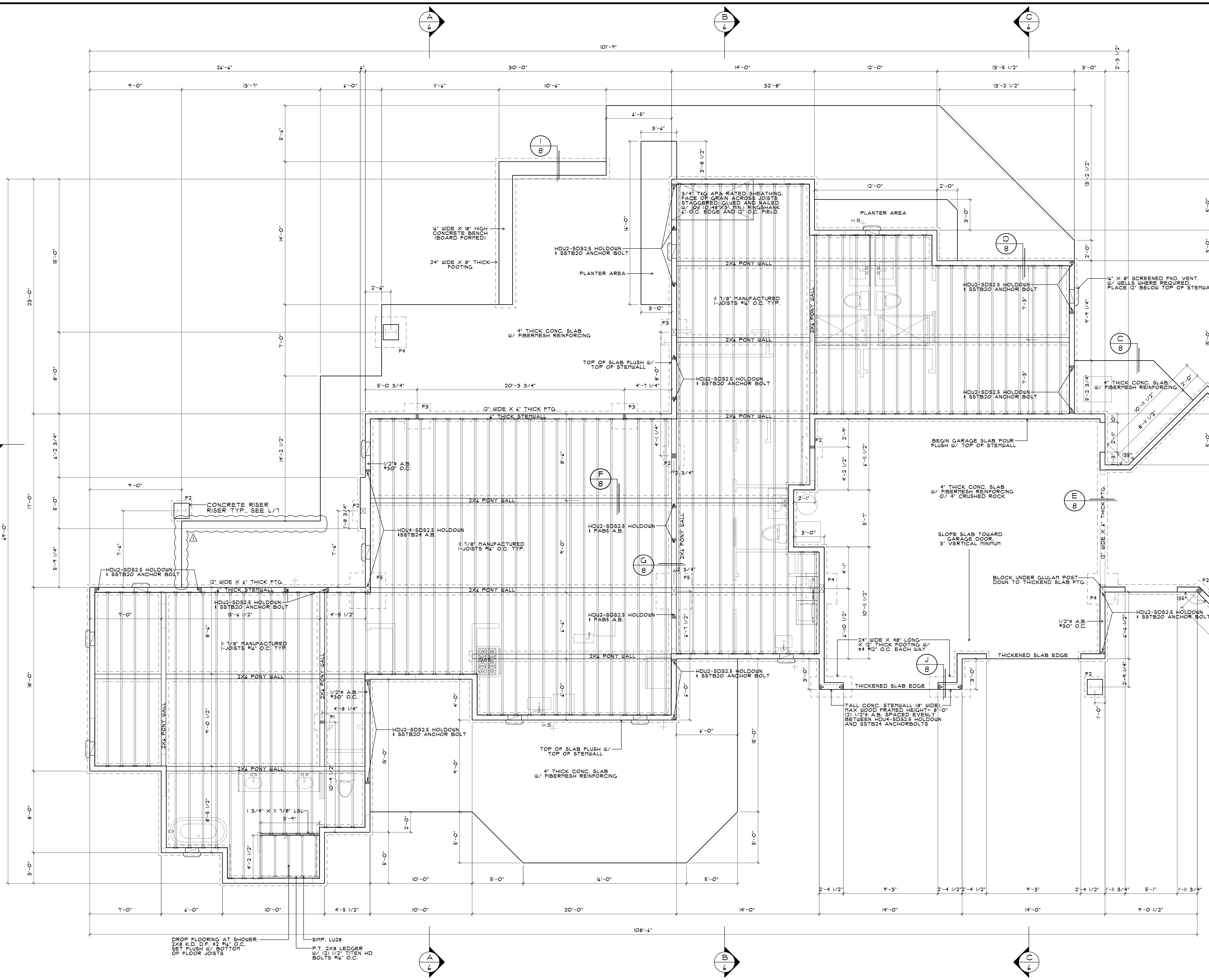

© COPYRIGHT
 THE USE OF THESE PLANS HAS BEEN PURCHASED FOR THE USE OF CONSTRUCTION OF THIS BUILDING ONLY. NO OTHER USE, REPRODUCTION, OR ALTERATION OF THESE DOCUMENTS IS PERMITTED WITHOUT THE WRITTEN PERMISSION OF JASON TODD HOME DESIGN, LLC.

A NEW RESIDENCE FOR:
OLLIN CONSTRUCTION
 LOT 10
 TETHEROW CASCADES VISTA, PHASE 1
 BEND, OREGON

ISSUE DATE
 PRELIM 4/1/14
 ARC PRELIM 8/30/14
 ENGINEERING 9/28/14
 CONST. SET 11/1/14

REVISIONS
 4/1/14

| SHEARWALL SCHEDULE - WIND LOADS | | | | | | | |
|---------------------------------|----------------|-----------|--------------|---|----------------------|---------------------|--------------------|
| TYPE | ALLOWABLE LOAD | FASTENERS | NO. OF SIDES | CLIPS RIMBOARD TO TOP PLATE SEE NOTE #1 | BOTTOM PLATE NAILING | ANCHOR BOLT SPACING | SHEARWALL END STUD |
| SW-0 | 180 | 4" O.C. | ONE | LS50 #24" O.C. | 1/4" #4 O.C. | 1/2" #48" O.C. | 2X4 |
| SW-1 | 335 | 4" O.C. | ONE | LS50 #24" O.C. | 1/4" #4 O.C. | 1/2" #30" O.C. | 2X4 (2) 2X4 |
| SW-2 | 490 | 4" O.C. | ONE | LS50 #24" O.C. | 1/4" #4 O.C. | 1/2" #20" O.C. | 2X4 (2) 2X4 |
| SW-3 | 430 | 3" O.C. | ONE | LS90 #18" O.C. | 1/4" LAG #3" O.C. | 5/8" #24" O.C. | 4X4 (2) 2X4 |
| SW-4 | 820 | 2" O.C. | ONE | LS90 #18" O.C. | 5/16" LAG #3" O.C. | 5/8" #18" O.C. | 4X4 |
| SW-5 | 470 | 4" O.C. | TWO | LS90 #18" O.C. | 1/4" LAG #3" O.C. | 5/8" #20" O.C. | 4X4 |
| SW-6 | 980 | 4" O.C. | TWO | HGA10 #14" O.C. | 5/16" LAG #3" O.C. | 5/8" #14" O.C. | 4X4 |

- SHEARWALL NOTES:**
- REFERENCE 2008 NDS "SPECIAL DESIGN PROVISIONS FOR WIND AND SEISMIC LOADING" TABLE 4.3A
 - 1/4" OR 5/32" APA RATED SHEATHING APPLIED HORIZONTALLY TO STUDS
 - ALL FASTENERS TO BE #4 COMMONS OR GALVANIZED BOX NAILS W/ 1-3/8" MIN. PENETRATION
 - 4" O.C. FIELD NAILING, TYP.
 - BLOCK ALL PANEL EDGES
 - WALL SHEATHING SHALL BE FULL HEIGHT OF SHEARWALL, FROM HUDSILL TO TOP PLATE, OR FOR TWO-STORY CONDITIONS, SPlice SHEATHING AT RHJOIST OR TOP PLATE SUCH THAT BOTH LEVELS ARE EDGE NAILED TO RHJOIST OR TOP PLATE. PROVIDE CLIPS IF SHEATHING SPLICE OCCURS AT TOP OF TOP PLATE.
 - 2X STUDS AT 16" O.C. TYP., EXCEPT WHERE NOTED
 - FRAMING FOR FASTENERS AT 2" O.C. SHALL BE 3" NOMINAL OR WIDER AND NAILS SHALL BE STAGGERED
 - WHERE PANELS ARE APPLIED TO BOTH FACES AND NAIL SPACING IS LESS THAN 4" O.C., PANEL JOINTS SHALL BE OFFSET TO FALL ON DIFFERENT FRAMING MEMBERS OR FRAMING SHALL BE 3" NOMINAL OR THICKER AND NAILS ON EACH SIDE SHALL BE STAGGERED
 - G.C. TO CONTACT ENGINEER IF ALTERNATE IS PREFERRED
 - NO HOLDOWNS REQUIRED FOR "SW-0"
 - PROVIDE 1/4" CLIP AT EVERY OTHER TRUSS/FARTER TO TOP PLATE, TYP. AT INTERIOR BEARING WALLS, AND AT EVERY TRUSS FOR EXTERIOR BEARING WALLS
 - THIS SHEARWALL SCHEDULE ALSO APPLIES TO WALLS FRAMED WITH 2X8 STUDS.

- FOUNDATION NOTES:**
- FOOTINGS ARE TO BEAR ON UNDISTURBED LEVEL SOIL DEVOID OF ANY ORGANIC MATERIAL AND STEPPED AS REQUIRED TO MAINTAIN THE REQUIRED DEPTH BELOW FINAL GRADE.
 - ANY FILL UNDER GRADE SUPPORTED SLABS TO BE A MIN. OF 4" GRANULAR MATERIAL COMPACTED TO 95%.
 - ALL WOOD IN CONTACT WITH CONCRETE TO BE PRESSURE TREATED OR PROTECTED WITH 302 FELLT.
 - ANY BEAM POCKETS IN CONCRETE TO HAVE 1/2" AIR SPACE AT SIDES AND END, AND A MIN. BEARING OF 3"
 - FOUNDATION VENTILATION SHALL BE A MIN. 1" VENT SPACE FOR EACH 150 # OF UNDERFLOOR AREA AND VENTS SET WITHIN 3" OF CORNERS. REDUCTION ALLOWED W/ USE OF 4 MIL. VAPOR BARRIER
 - PROVIDE POSITIVE POST AND BEAM CONNECTIONS.
 - FOUNDATION SILL PLATES TO BE P.T., CEDAR, REDWOOD, OR OTHER ROT RESISTANT MATERIAL.
 - PROVIDE 18" UNDERFLOOR CLEARANCE FROM SOIL TO BOTTOM OF JOISTS
 - SOIL BEARING PRESSURE ASSUMED TO BE 1500 PSF.
 - STEP FOOTINGS HORIZONTALLY W/ A MAX 10% SLOPE

FOUNDATION PLAN
 SCALE: 1/4" = 1'-0"
 NORTH

© COPYRIGHT
 THE USE OF THESE PLANS HAS BEEN PURCHASED FOR THE USE OF CONSTRUCTION. NO OTHER REPRODUCTION OR TRANSMISSION OF THESE DOCUMENTS, IN ANY FORM OR BY ANY MEANS, IS PERMITTED WITHOUT THE WRITTEN PERMISSION OF JASON TODD HOME DESIGN LLC.

A NEW RESIDENCE FOR:
OLLIN CONSTRUCTION
 LOT 10
 TETHEROW CASCADES VISTA, PHASE 1
 BEND, OREGON

ISSUE DATE
 PRELIM 4/1/14
 ARC PRELIM 8/30/14
 ENGINEERING 9/28/14
 CONST. SET 11/1/14

REVISIONS
 4/1/14

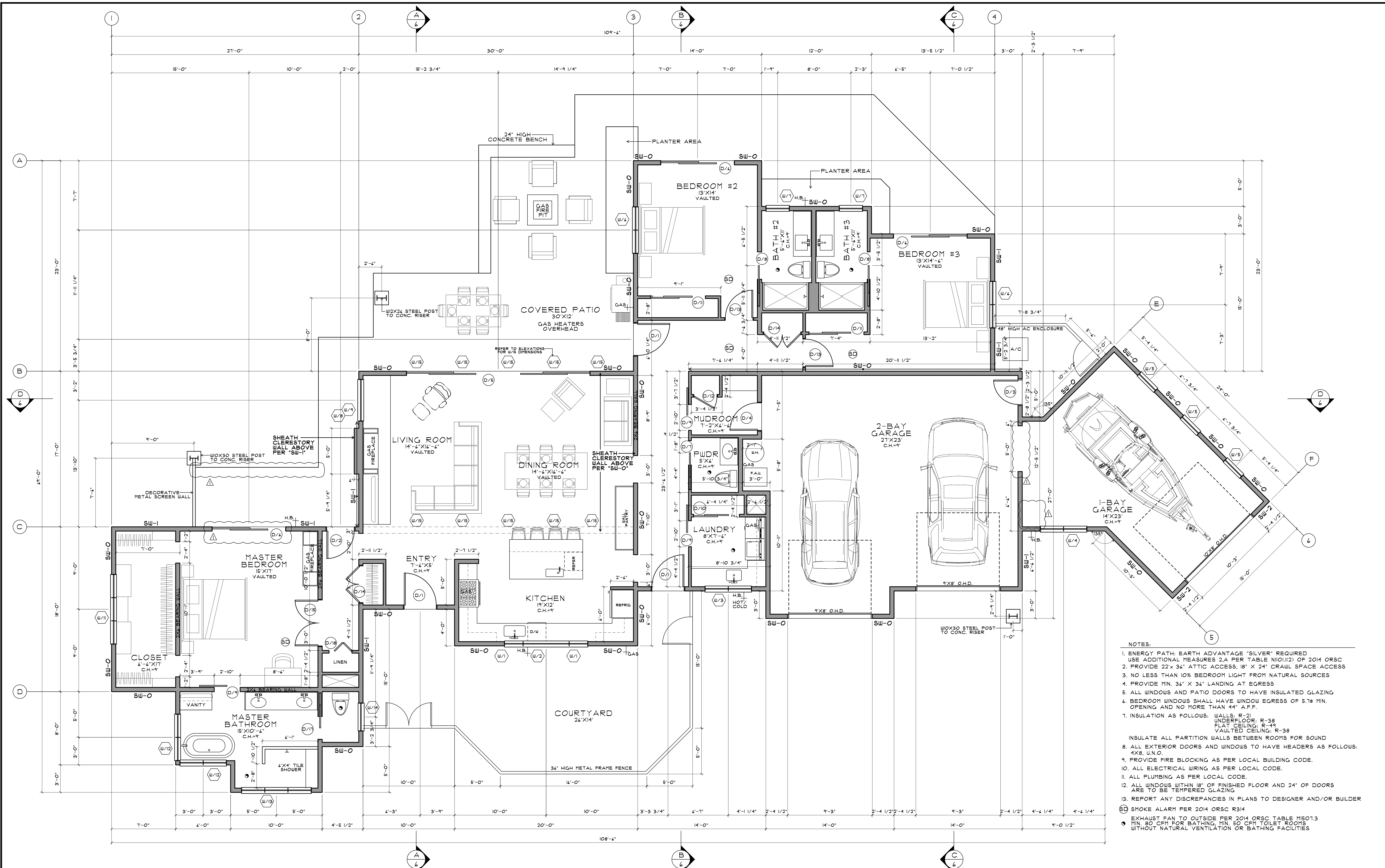

- NOTES:
- ENERGY PATH; EARTH ADVANTAGE "SILVER" REQUIRED
 - USE ADDITIONAL MEASURES 2.A PER TABLE N101(2) OF 2014 ORSC
 - PROVIDE 22" x 34" ATTIC ACCESS, 18" x 24" OR AIL SPACE ACCESS
 - NO LESS THAN 10% BEDROOM LIGHT FROM NATURAL SOURCES
 - PROVIDE MIN. 34" x 34" LANDING AT EGRESS
 - ALL WINDOWS AND PATIO DOORS TO HAVE INSULATED GLAZING
 - BEDROOM WINDOWS SHALL HAVE WINDOW EGRESS OF 5.74 MIN. OPENING AND NO MORE THAN 44" A.F.F.
 - INSULATION AS FOLLOWS: WALLS: R-21; UNDERFLOOR: R-38; FLOOR: R-38; CEILING: R-48; VAULTED CEILING: R-38
 - INSULATE ALL PARTITION WALLS BETWEEN ROOMS FOR SOUND
 - ALL EXTERIOR DOORS AND WINDOWS TO HAVE HEADERS AS FOLLOWS: 4X8, U.N.O.
 - PROVIDE FIRE BLOCKING AS PER LOCAL BUILDING CODE.
 - ALL ELECTRICAL WIRING AS PER LOCAL CODE.
 - ALL PLUMBING AS PER LOCAL CODE.
 - ALL WINDOWS WITHIN 18" OF FINISHED FLOOR AND 24" OF DOORS ARE TO BE TEMPERED GLAZING
 - REPORT ANY DISCREPANCIES IN PLANS TO DESIGNER AND/OR BUILDER
 - SMOKE ALARM PER 2014 ORSC R314
 - EXHAUST FAN TO OUTSIDE PER 2014 ORSC TABLE M101.3 MIN. 50 CFM FOR BATHING; MIN. 50 CFM X TOILET ROOMS IF SHEATHING SPLICE OCCURS AT TOP OF TOP PLATE.
 - WITHOUT NATURAL VENTILATION OR BATHING FACILITIES

| DOOR SCHEDULE | | | | |
|---------------|------------|--|-----------------------------|------|
| NO. | SIZE (FT.) | DESCRIPTION | LOCATION | QTY. |
| D/1 | 34 80 | SOLID CORE EXTERIOR, FULL LITE (PRIVACY GLASS) | ENTRY, HALLWAY | 3 |
| D/2 | 30 80 | S.C. EXT., FULL LITE | HALLWAY | 1 |
| D/3 | 28 80 | S.C. EXT. | GARAGE | 1 |
| D/4 | 30 80 | S.C. EXT., 20 MIN. RATED | LAUNDRY | 1 |
| D/5 | 20' 8" | 4-PANEL GLASS SLIDER (XOXX) | LIVING | 1 |
| D/4 | 80 80 | 2-PANEL GLASS SLIDER | BED #2, #3, MASTER BED | 3 |
| D/7 | 28 80 | S.C. INT. POCKET | POWDER | 1 |
| D/8 | 30 80 | S.C. INT. POCKET | BATH #2, #3 | 2 |
| D/4 | 30 80 | S.C. INT. BARN DOOR | MSTR. BED, LAUNDRY, MUDROOM | 3 |
| D/10 | 50 80 | S.C. INT. SLIDER | LAUNDRY | 1 |
| D/11 | 40 80 | S.C. INT. SLIDER | BED #2, #3 | 2 |
| D/12 | 24 80 | S.C. INT. | MUDROOM | 1 |
| D/13 | 30 80 | S.C. INT. | BED #2, #3 | 2 |
| D/14 | 40 80 | S.C. INT. DOUBLE, LOUVERED | HALLWAY, ENTRY | 2 |
| D/15 | 50 80 | S.C. INT. DOUBLE | MSTR. BED | 1 |
| D/14 | | | | |
| D/17 | 24 80 | S.C. INT. POCKET | MASTER BATH | 1 |
| D/18 | 24 80 | S.C. INT. BI-FOLD | MASTER HALL | 1 |
| TOTAL: | | | | 21 |

*VERIFY ROUGH OPENING SIZE W/ DOOR MANUFACTURER

| WINDOW SCHEDULE | | | | |
|-----------------|-------------|-----------------------------------|-------------|---------------|
| NO. | SIZE: (FT.) | DESCRIPTION: | LOCATION: | HEAD QTY. |
| W/1 | 20 44 | CASEMENT | KITCHEN | 8'-2" 2 |
| W/2 | 50 44 | FIXED | KITCHEN | 8'-2" 1 |
| W/3 | 50 44 | FIXED/CASEMENT MULLED | LAUNDRY | 8'-2" 1 |
| W/4 | 50 40 | FIXED/CASEMENT MULLED | GARAGE | 8'-2" 1 |
| W/5 | 24 24 | FIXED | GARAGE | 8'-2" 3 |
| W/4 | 50 30 | FIXED/CASEMENT MULLED | BED #2, #3 | 8'-2" 2 |
| W/7 | 24 34 | CASEMENT | BATH #2, #3 | 8'-2" 2 |
| W/8 | 44 40 | FIXED | LIVING | 8'-2" 1 |
| W/9 | 44 44 | FIXED | LIVING | 13'-1 1/2" 10 |
| W/10 | | | | |
| W/11 | 76 24 | TRIPLE FIXED MULLED (PRIVACY) | MSTR. CLST. | 8'-2" 1 |
| W/12 | 50 24 | DBL. FIXED MULLED (PRIVACY) | MSTR. BATH | 8'-2" 2 |
| W/13 | 76 20 | FIXED/DBL. CASE, MULLED (PRIVACY) | MSTR. BATH | 7'-8" 1 |
| W/14 | 30 24 | CASEMENT (PRIVACY) | MSTR. BATH | 8'-2" 1 |
| W/15 | 44 20 | FIXED | LIVING | 13'-1 1/2" 10 |
| TOTAL: | | | | 29 |

*VERIFY ROUGH OPENING SIZE W/ WINDOW MANUFACTURER

| SHEARWALL SCHEDULE - WIND LOADS | | | | | | | |
|---------------------------------|----------------|-----------|--------------|--|----------------------|---------------------|---------------------------------|
| TYPE | ALLOWABLE LOAD | FASTENERS | NO. OF SIDES | CLIPS RIMBOARD TO TOP FLATE SEE NOTE 4 | BOTTOM PLATE NAILING | ANCHOR BOLT SPACING | BOTTOM PLATE SHEARWALL END STUD |
| SW-0 | 180 | 4" O.C. | ONE | L850 #24" O.C. | 14d #4" O.C. | 1/2" #48" O.C. | 2X4 2X4 |
| SW-1 | 335 | 4" O.C. | ONE | L850 #24" O.C. | 14d #4" O.C. | 1/2" #30" O.C. | 2X4 (2) 2X4 |
| SW-2 | 490 | 4" O.C. | ONE | L850 #14" O.C. | 14d #3" O.C. | 1/2" #20" O.C. | 2X4 (2) 2X4 |
| SW-3 | 430 | 3" O.C. | ONE | L890 #18" O.C. | 1/4" LAG #3" O.C. | 5/8" #24" O.C. | 4X4 (2) 2X4 |
| SW-4 | 820 | 4" O.C. | ONE | L890 #18" O.C. | 5/16" LAG #3" O.C. | 5/8" #18" O.C. | 4X4 4X4 |
| SW-5 | 470 | 4" O.C. | TWO | L890 #18" O.C. | 1/4" LAG #3" O.C. | 5/8" #20" O.C. | 4X4 4X4 |
| SW-4 | 980 | 4" O.C. | TWO | HGAID #4" O.C. | 5/16" LAG #3" O.C. | 5/8" #14" O.C. | 4X4 4X4 |

SHEARWALL NOTES:
 1. REFERENCE 2008 NDS "SPECIAL DESIGN PROVISIONS FOR WIND AND SEISMIC LOADING" TABLE 4.3A
 2. 1/4" OR 5/32" APA RATED SHEATHING APPLIED HORIZONTALLY TO STUDS
 3. ALL FASTENERS TO BE 84 COMMONS OR GALVANIZED BOX NAILS W/ 1-3/8" MIN. PENETRATION
 4. 4" o.c. FIELD NAILING, TYP.
 5. BLOCK ALL PANEL EDGES
 6. WALL SHEATHING SHALL BE FULL HEIGHT OF SHEARWALL, FROM MUDSILL TO TOP PLATE, OR FOR TWO-STORY CONDITIONS, SPICE SHEATHING AT JOINTS OR TOP PLATE SUCH THAT BOTH LEVELS ARE EDGE NAILED TO RIMJOIST OR TOP PLATE. PROVIDE CLIPS IF SHEATHING SPLICE OCCURS AT TOP OF TOP PLATE.
 7. 2X STUDS AT 14" O.C. TYP., EXCEPT WHERE NOTED
 8. FRAMING FOR FASTENERS AT 2" O.C. SHALL BE 3" NOMINAL WIDER AND NAILS SHALL BE STAGGERED
 9. WHERE PANELS ARE APPLIED TO BOTH SIDES AND NAIL SPACING IS LESS THAN 4" O.C., PANEL JOINTS SHALL BE OFFSET TO FALL ON DIFFERENT FRAMING MEMBERS OR FRAMING SHALL BE 3" NOMINAL OR THICKER AND NAILS ON EACH SIDE SHALL BE STAGGERED
 10. O.C. TO CONTACT ENGINEER IF ALTERNATE IS PREFERRED
 11. NO HOLDDOWS REQUIRED FOR "SW-0"
 12. PROVIDE H CLIP AT EVERY OTHER TRUSS/RAPTER TO TOP PLATE, TYP. AT INTERIOR BEARING WALLS, AND AT EVERY TRUSS FOR EXTERIOR BEARING WALLS
 13. THIS SHEARWALL SCHEDULE ALSO APPLIES TO WALLS FRAMED WITH 2X8 STUDS.

FIRST FLOOR
 SCALE: 1/4" = 1'-0"
 NORTH
 CONDITIONED FLOOR AREA: 2,424sq
 GARAGE: 1,196sq

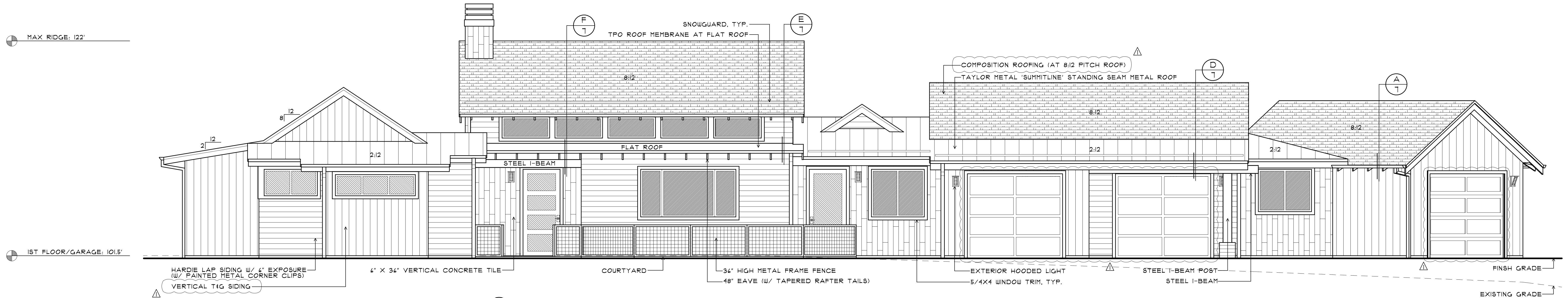

FRONT (EAST) ELEVATION
SCALE: 1/4" = 1'-0"

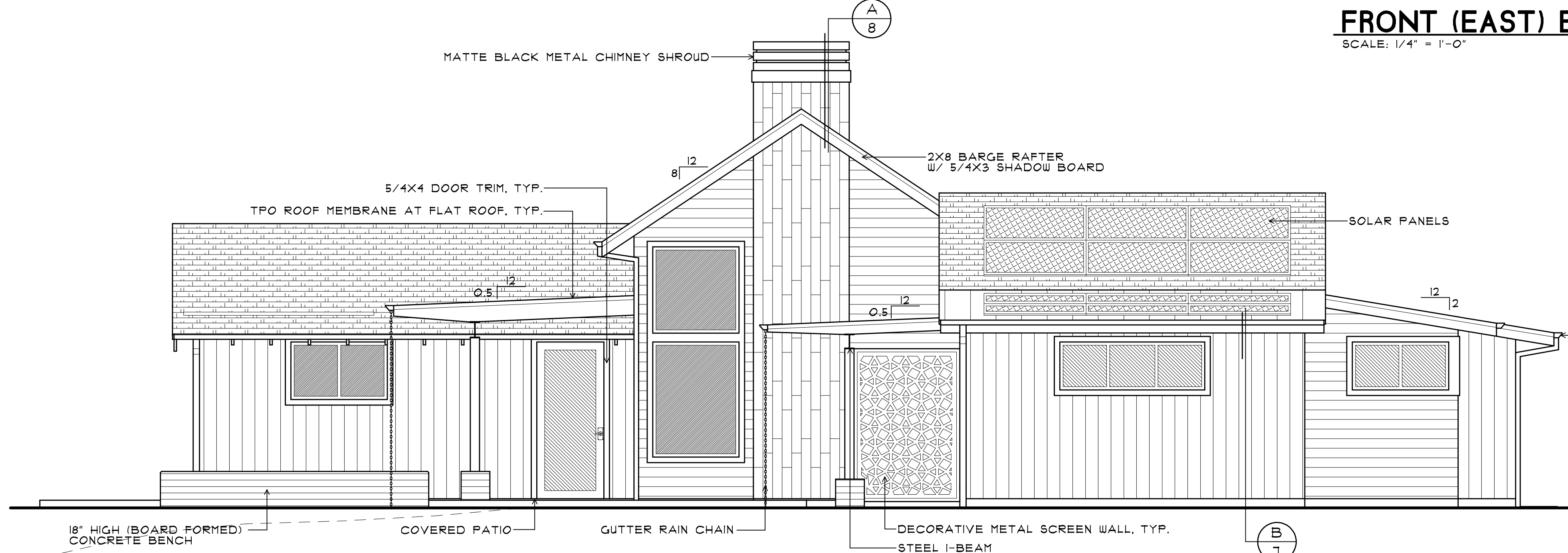

LEFT (SOUTH) ELEVATION
SCALE: 1/4" = 1'-0"

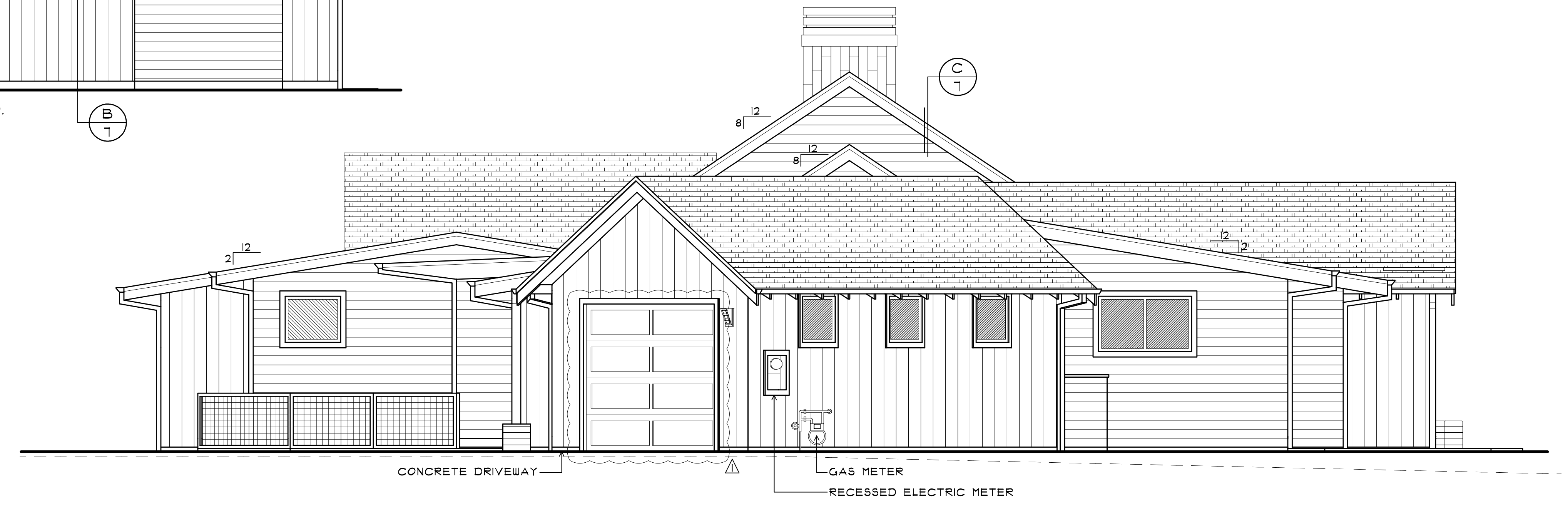

RIGHT (NORTH) ELEVATION
SCALE: 1/4" = 1'-0"

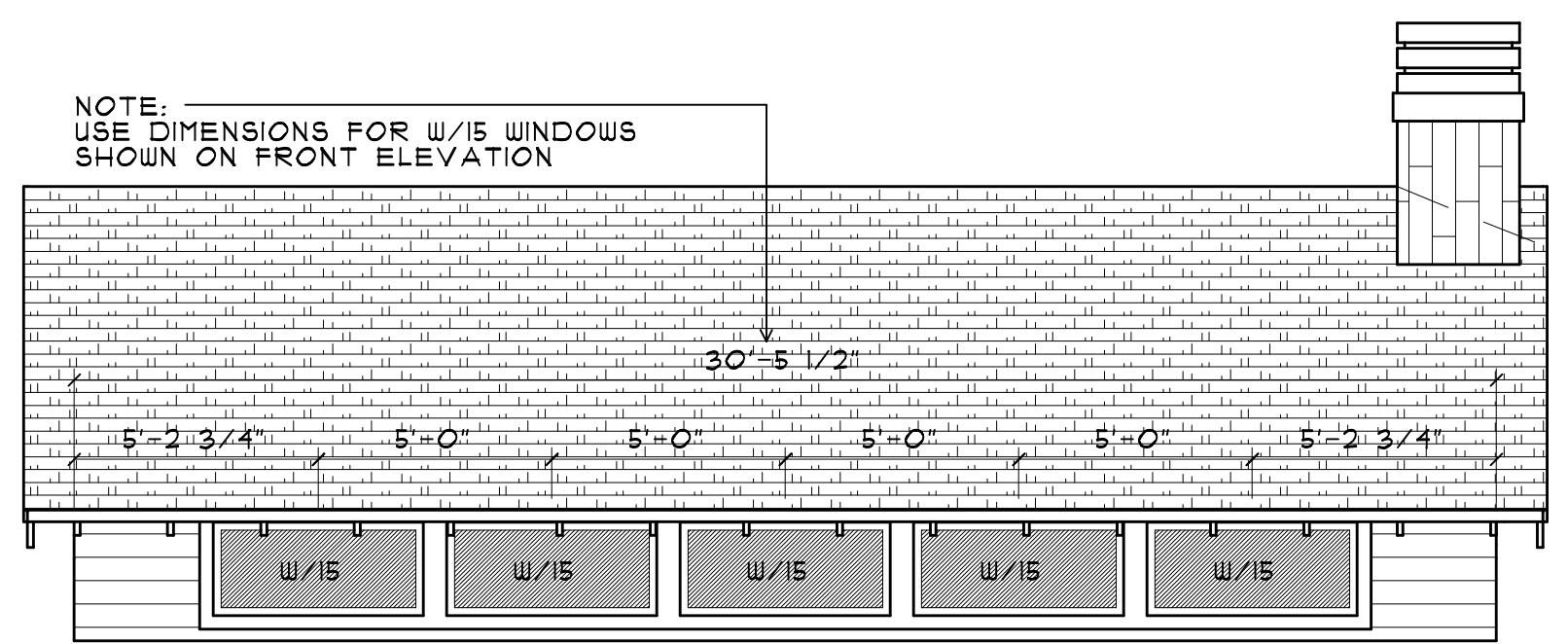

CLERESTORY WINDOW DIMENSIONS
SCALE: 1/4" = 1'-0"

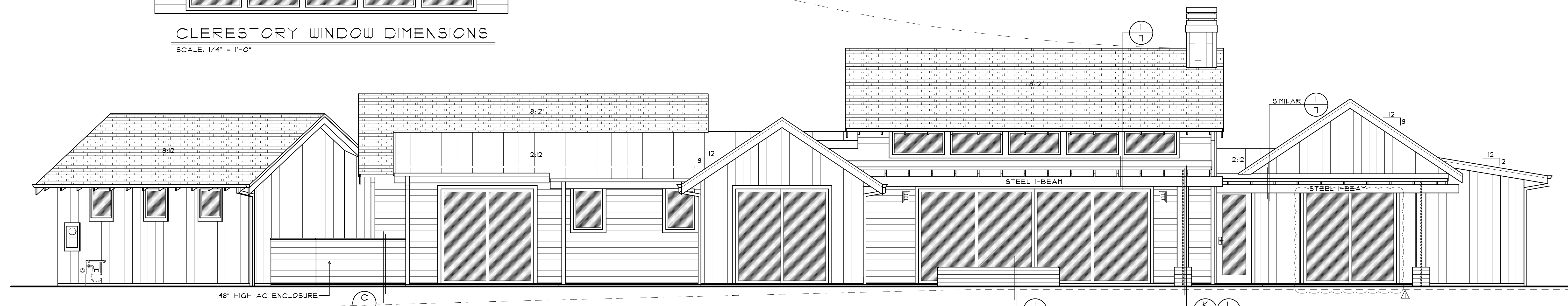

REAR (WEST) ELEVATION
SCALE: 1/4" = 1'-0"

© COPYRIGHT
THE USE OF THESE PLANS HAS BEEN PURCHASED FOR THE USE OF CONSTRUCTION BY THE INDIVIDUALS NAMED IN THESE DOCUMENTS. THIS DESIGN IS THE PROPERTY OF JASON & TODD, AND MAY ONLY BE USED WITH WRITTEN PERMISSION.

A NEW RESIDENCE FOR:
OLLIN CONSTRUCTION
LOT 1
TETHEROW CASCADES VISTA, PHASE 1
BEND, OREGON

| ISSUE DATE |
|---------------------|
| PRELIM 4/1/14 |
| ARC PRELIM 8/30/14 |
| ENGINEERING 9/28/14 |
| CONST. SET 11/1/14 |

| REVISIONS |
|-----------|
| Δ 4/1/17 |

© COPYRIGHT
 THE USE OF THESE PLANS HAS BEEN PURCHASED FOR THE USE OF CONSTRUCTION OF THE BUILDING ONLY. ANY REUSE OR REVISION OF THESE DOCUMENTS WITHOUT THE WRITTEN PERMISSION OF JASON TODD HOME DESIGN IS PROHIBITED.

A NEW RESIDENCE FOR:
OLLIN CONSTRUCTION
 LOT 1
 TETHEROW CASCADES VISTA, PHASE 1
 BEND, OREGON

ISSUE DATE
 PRELIM 4/1/14
 ARC PRELIM 8/30/14
 ENGINEERING 9/28/14
 CONST. SET 11/14

REVISIONS
 1 4/1/14

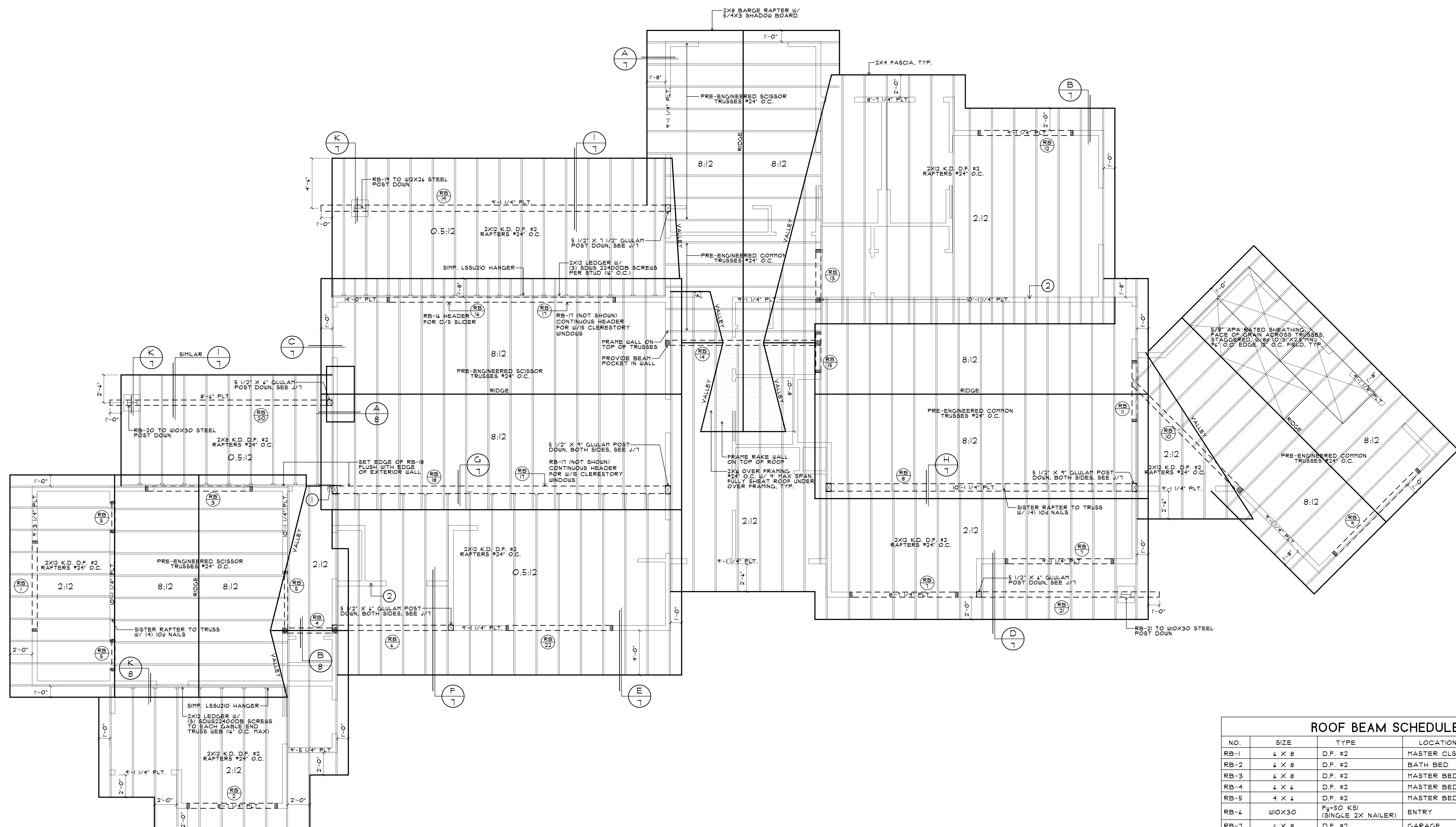

| ROOF BEAM SCHEDULE | | | | | | |
|--------------------|-----------------------|---|---------------|----------|-----|--|
| NO. | SIZE | TYPE | LOCATION | BEAM HT. | QTY | |
| RB-1 | 4 X 8 | D.F. #2 | MASTER CLST. | HEADER | 1 | |
| RB-2 | 4 X 8 | D.F. #2 | BATH BED | HEADER | 1 | |
| RB-3 | 4 X 8 | D.F. #2 | MASTER BED | HEADER | 1 | |
| RB-4 | 4 X 4 | D.F. #2 | MASTER BED | DROP | 1 | |
| RB-5 | 4 X 4 | D.F. #2 | MASTER BED | HEADER | 3 | |
| RB-6 | W10X30 | F _y =50 KSI (SINGLE 2X NAILER) | ENTRY | DROP | 1 | |
| RB-7 | 4 X 8 | D.F. #2 | GARAGE | HEADER | 2 | |
| RB-8 | W10X45 W/ 1/2" CAMBER | F _y =50 KSI (DOUBLE 2X NAILER) | GARAGE | DROP | 1 | |
| RB-9 | 4 X 8 | D.F. #2 | GARAGE | HEADER | 1 | |
| RB-10 | 5 1/2" X 7 1/2" | 24F-V4 GLB | GARAGE | DROP | 1 | |
| RB-11 | 4 X 8 | D.F. #2 | GARAGE | HEADER | 1 | |
| RB-12 | 5 1/2" X 4" | 24F-V4 GLB | BED #3 | HEADER | 1 | |
| RB-13 | 4 X 4 | D.F. #2 | HALLWAY | DROP | 1 | |
| RB-14 | 5 1/2" X 10 1/2" | 24F-V4 GLB | HALLWAY | DROP | 1 | |
| RB-15 | 4 X 8 | D.F. #2 | GARAGE | HEADER | 1 | |
| RB-16 | 5 1/2" X 18" | 24F-V4 GLB | LIVING | HEADER | 1 | |
| RB-17 | 5 1/2" X 4" | 24F-V4 GLB | LIVING | HEADER | 2 | |
| RB-18 | W4X43 W/ 1/2" CAMBER | F _y =50 KSI (SINGLE 3X NAILER) | LIVING | DROP | 1 | |
| RB-19 | W4X34 | F _y =50 KSI (DOUBLE 2X NAILER) | COVERED PATIO | DROP | 1 | |
| RB-20 | W10X30 | F _y =50 KSI (DOUBLE 2X NAILER) | COVERED PATIO | DROP | 1 | |
| RB-21 | W10X30 | F _y =50 KSI (SINGLE 2X NAILER) | GARAGE | DROP | 1 | |
| RB-22 | 5 1/2" X 4" | 24F-V4 GLB | KITCHEN | HEADER | 1 | |
| TOTAL: | | | | | 24 | |

NOTES:
 1. ALL TRUSSES TO BE ENGINEERED PRIOR TO SUBMITTING PLANS FOR PERMIT. COMPARE TRUSS LAYOUT TO PLAN FOR DISCREPANCIES PRIOR TO ORDERING TRUSSES.
 2. USE SIMPSON HANGERS AS NECESSARY.
 3. TRUSSES/RAFTERS SHALL NOT BEAR ON PARTITION WALLS UNLESS SO DESIGNED.
 4. VERIFY TRUSS/RAFTER SPAN WITH FLOORPLAN.
 5. ROOF TO BE SHEATHED WITH APA RATED SHEATHING, USE 15# FELT
 6. ICE AND WATER SHIELDS TO BE USED AT EAVES, 36" ABOVE WALL LINES, IN ALL VALLEYS, AND 24" UP EACH SIDE.
 7. ALL EXTERIOR DOORS AND WINDOWS TO HAVE HEADERS AS FOLLOWS: 4X8 U.N.O.
 8. USE SIMPSON HI OR EQUAL AT EACH RAFTER OR TRUSS TO BEARING WALL WALL TOP PLATE
 ROOF DESIGN LOADS:
 LIVE LOAD = 25# PSF
 DEAD LOAD = 18# PSF

CONSTRUCTION NOTES:
 1 HTS28 TWIST STRAP- STEEL BEAM'S 4X NAILER TO TOP PLATE
 2 2X12 FULL HEIGHT BLOCK AT WALL LINE; EDGE NAIL ROOF SHEATHING, CLIP BLOCK TO TOP PLATE W/ LSS5 EACH BAY

ROOF PLAN
 SCALE: 1/4" = 1'-0"

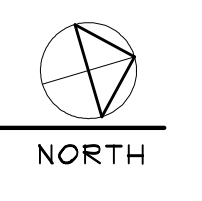

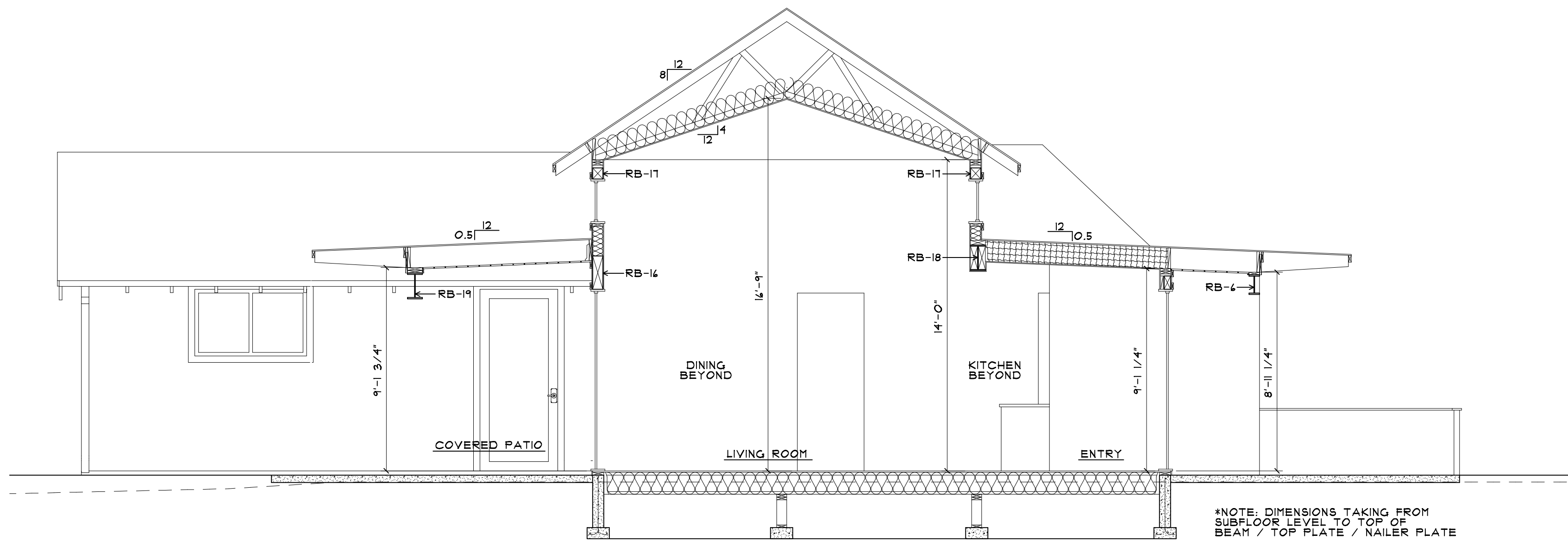

SECTION - A
SCALE: 1/4" = 1'-0"

A
6

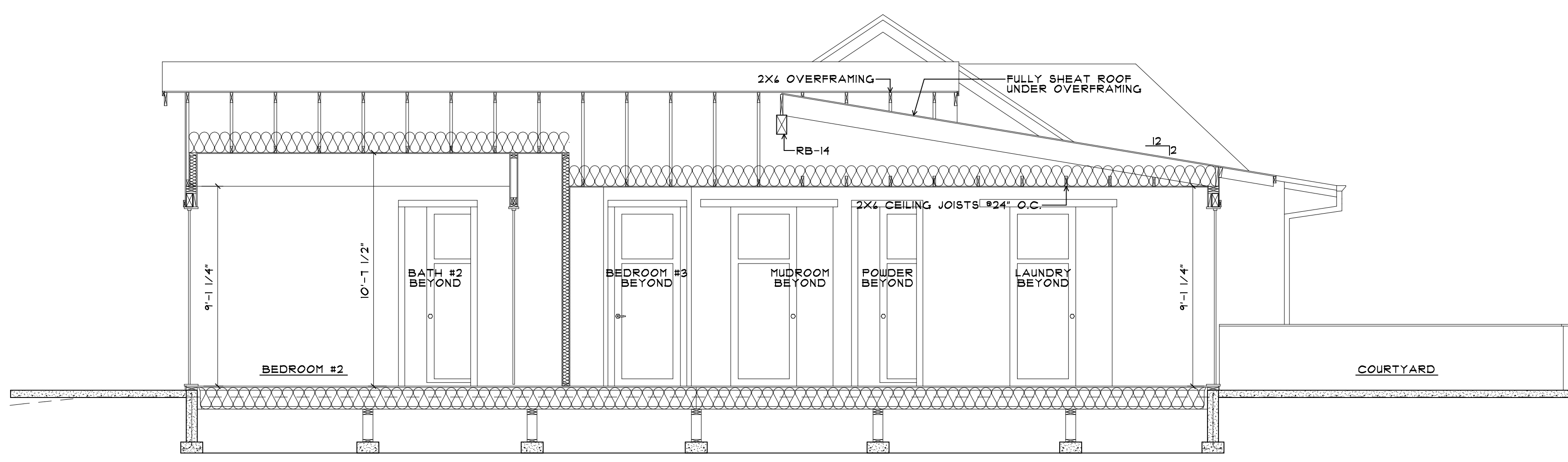

SECTION - B
SCALE: 1/4" = 1'-0"

B
6

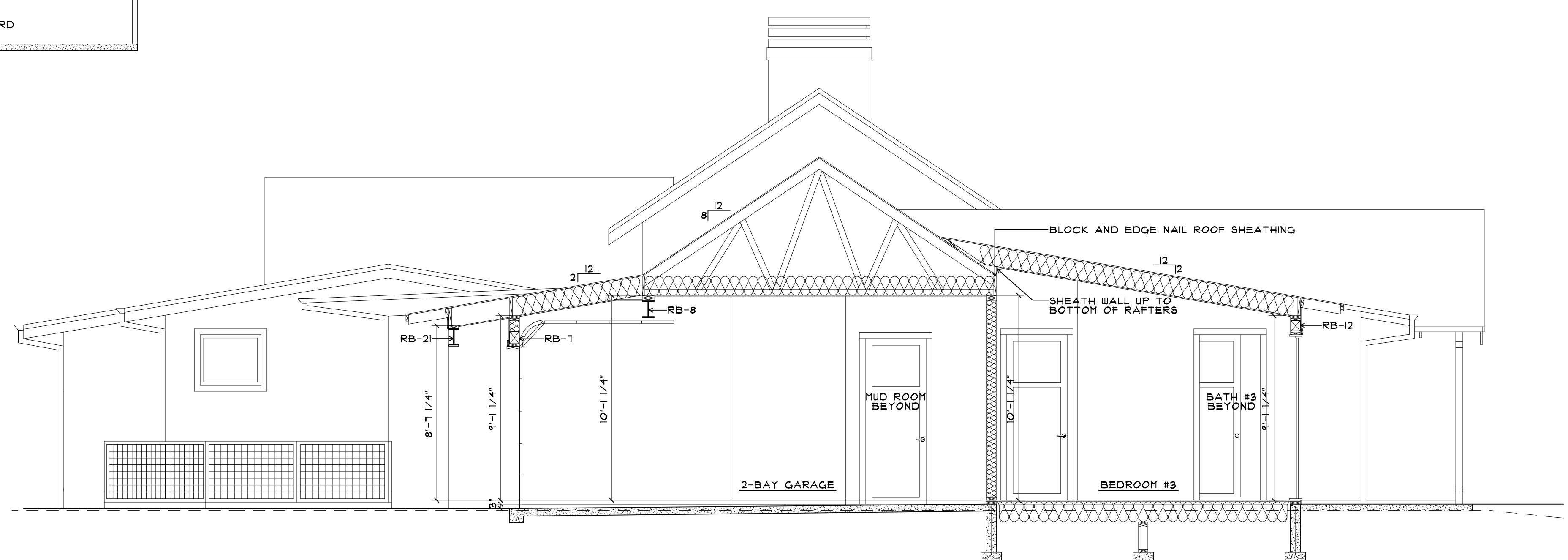

SECTION - C
SCALE: 1/4" = 1'-0"

C
6

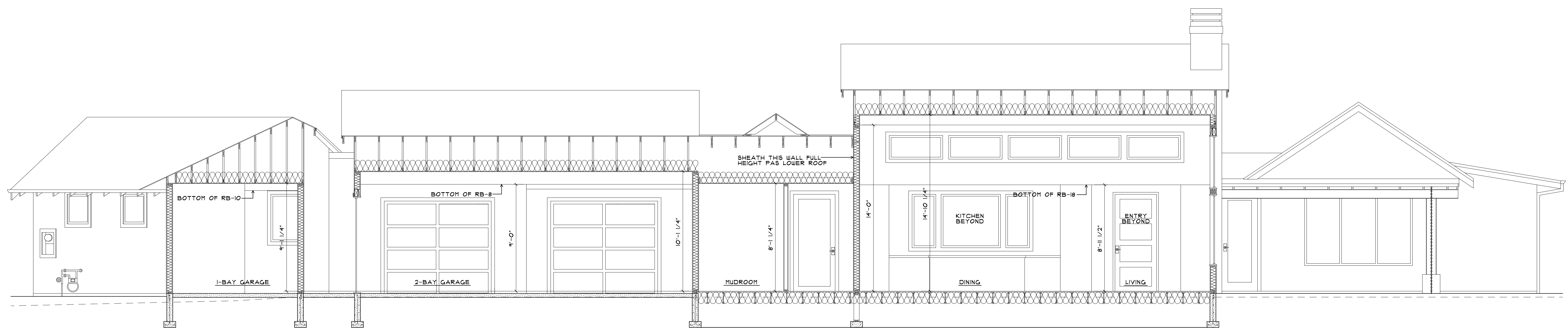

SECTION - D
SCALE: 1/4" = 1'-0"

D
6

© COPYRIGHT
THE USE OF THESE PLANS HAS BEEN PURCHASED FOR THE USE OF CONSTRUCTION OF THE BUILDING ONLY. NO REUSE OR REPRODUCTION OF ANY PART OF THESE DOCUMENTS IS PERMITTED WITHOUT THE WRITTEN PERMISSION OF JASON TODD, AND MAY NOT BE USED FOR ANY OTHER PROJECT.

A NEW RESIDENCE FOR:
OLLIN CONSTRUCTION
LOT 1
TETHEROW CASCADES VISTA, PHASE 1
BEND, OREGON

| ISSUE DATE |
|---------------------|
| PRELIM 4/1/14 |
| ARC PRELIM 8/30/14 |
| ENGINEERING 9/28/14 |
| CONST. SET 11/1/14 |

| REVISIONS |
|-----------|
| Δ 4/1/17 |

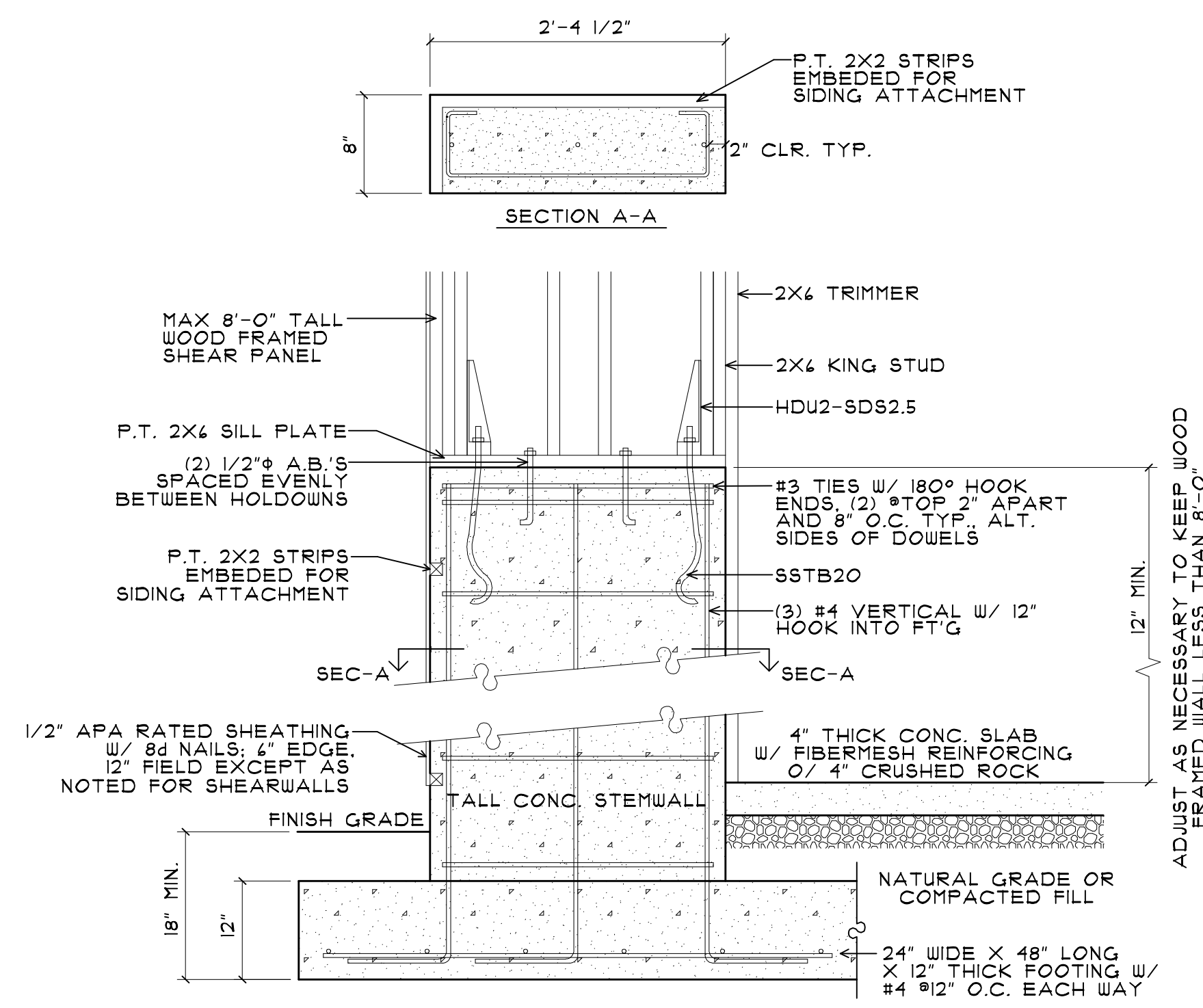

TALL STEM WALL DETAIL

SCALE: 3/4" = 1'-0"

J
8

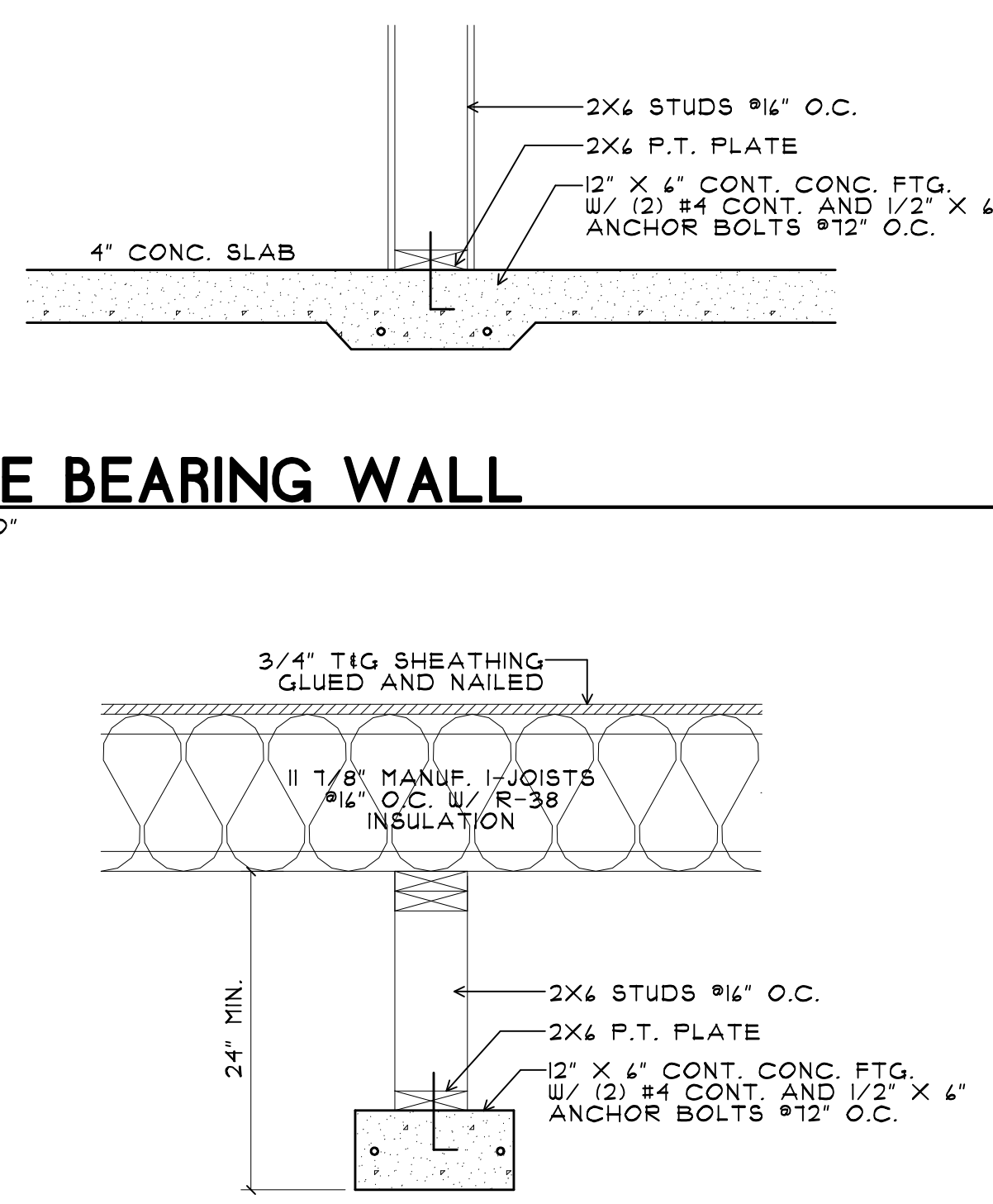

GARAGE BEARING WALL

SCALE: 1" = 1'-0"

E
8

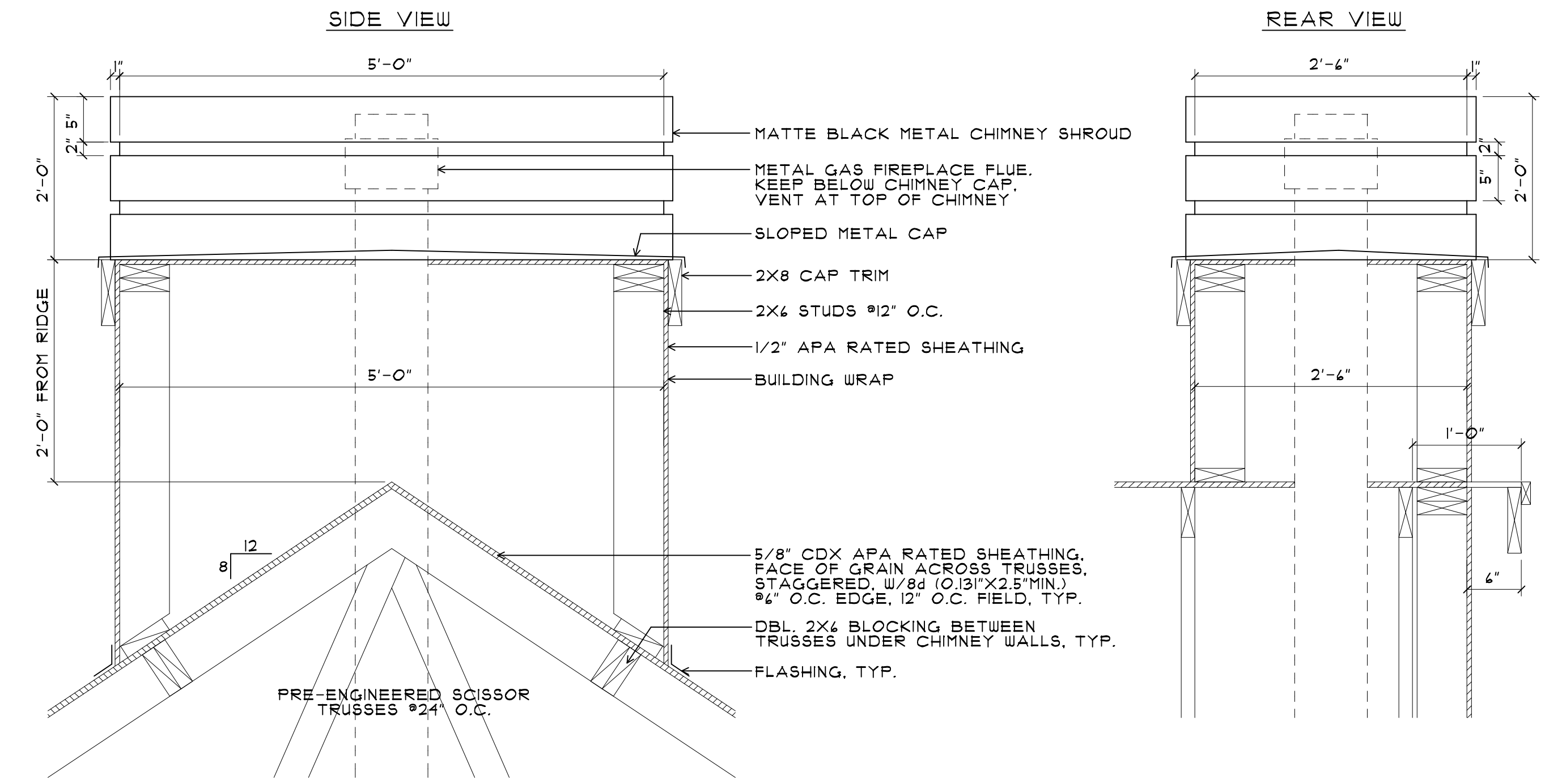

CHIMNEY CAP DETAIL

SCALE: 1" = 1'-0"

A
8

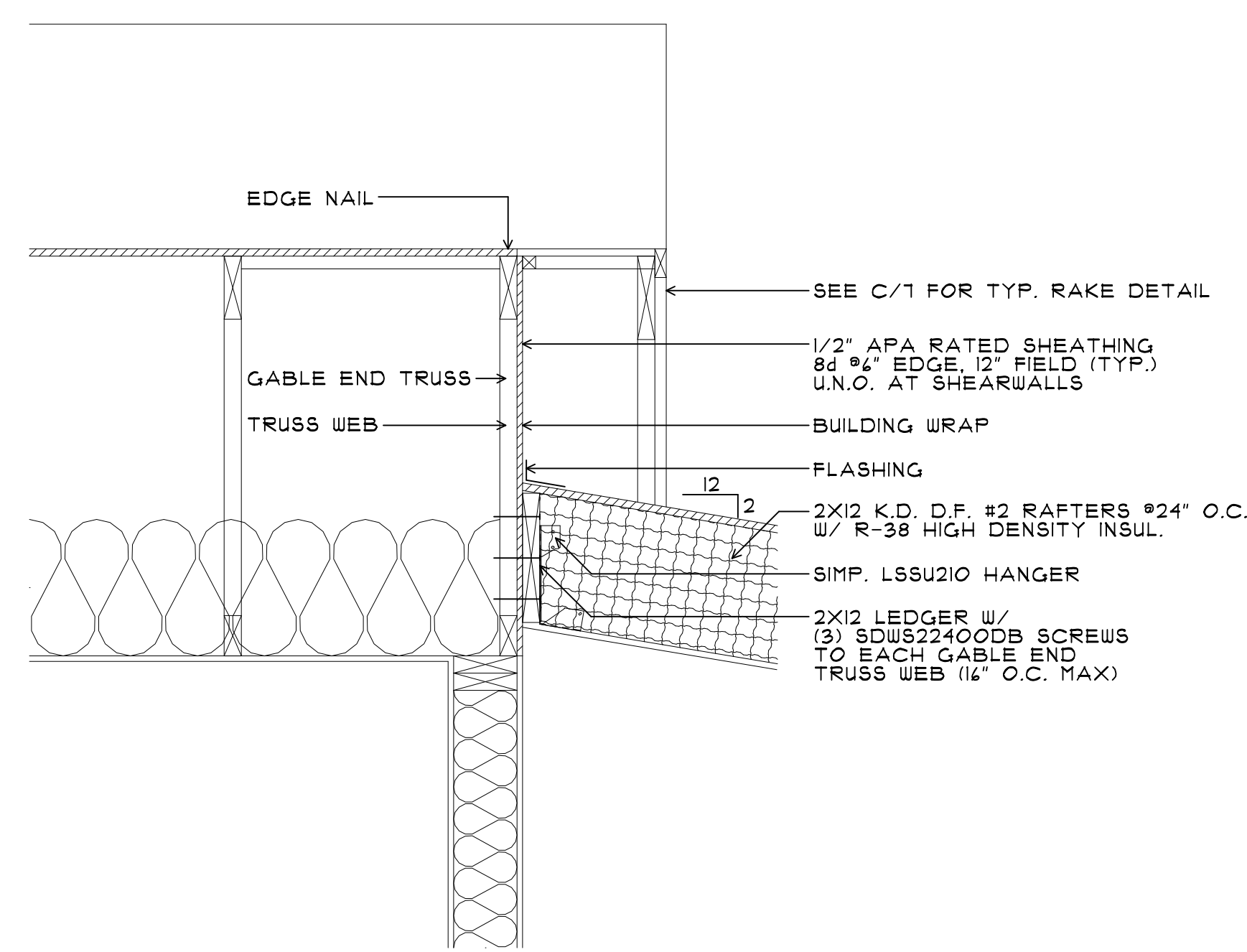

LEDGER TO TRUSS DETAIL

SCALE: 3/4" = 1'-0"

K
8

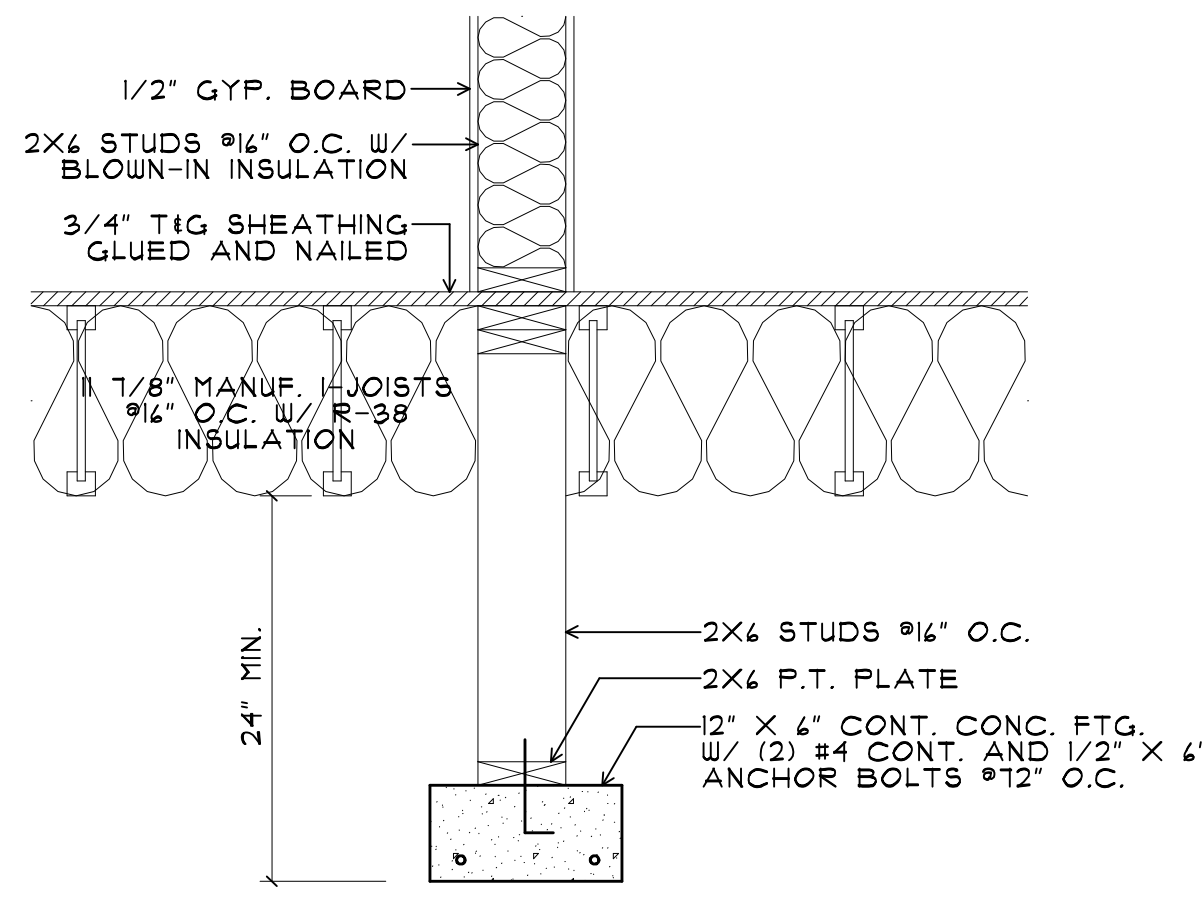

PONY WALL - 1

SCALE: 1" = 1'-0"

F
8

BEARING WALL DETAIL

SCALE: 1" = 1'-0"

G
8

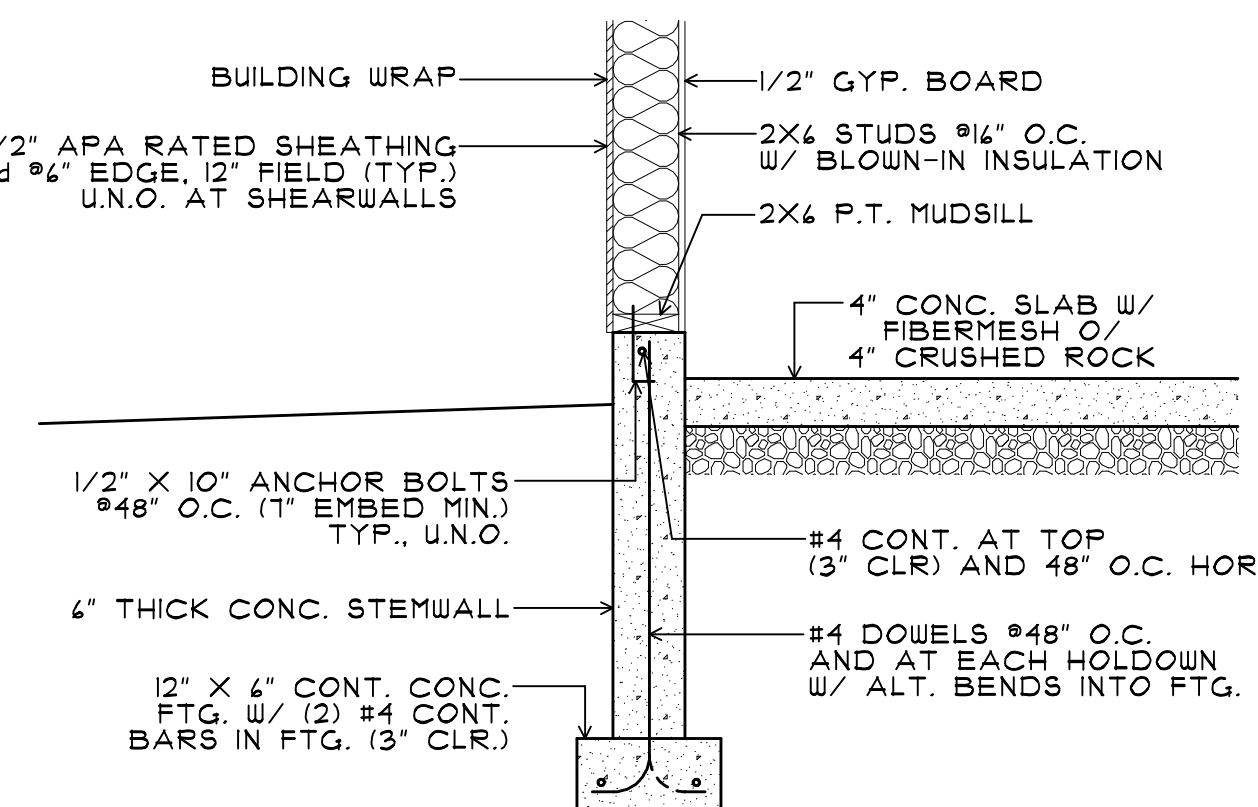

GARAGE FOOTING DETAIL

SCALE: 3/4" = 1'-0"

H
8

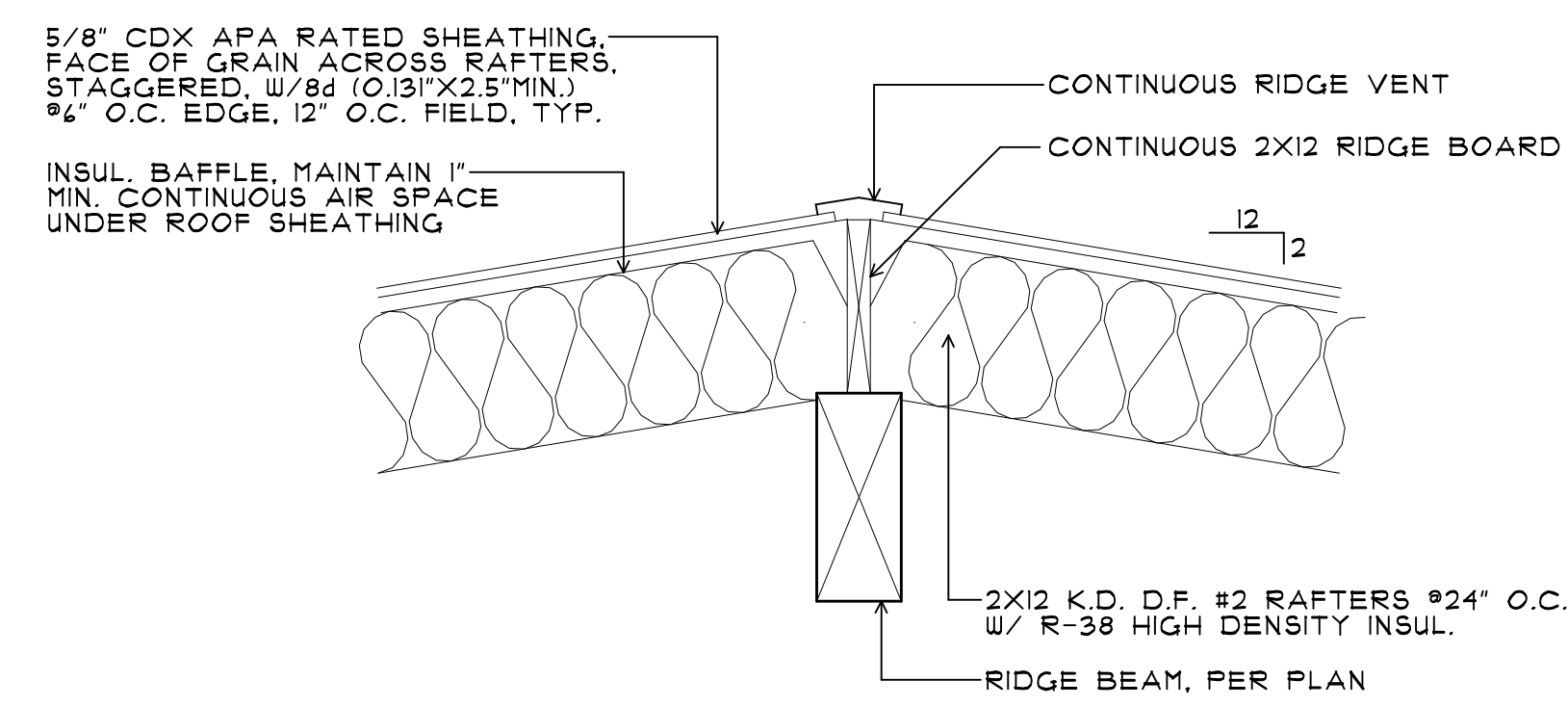

RIDGE BEAM DETAIL

SCALE: 1" = 1'-0"

B
8

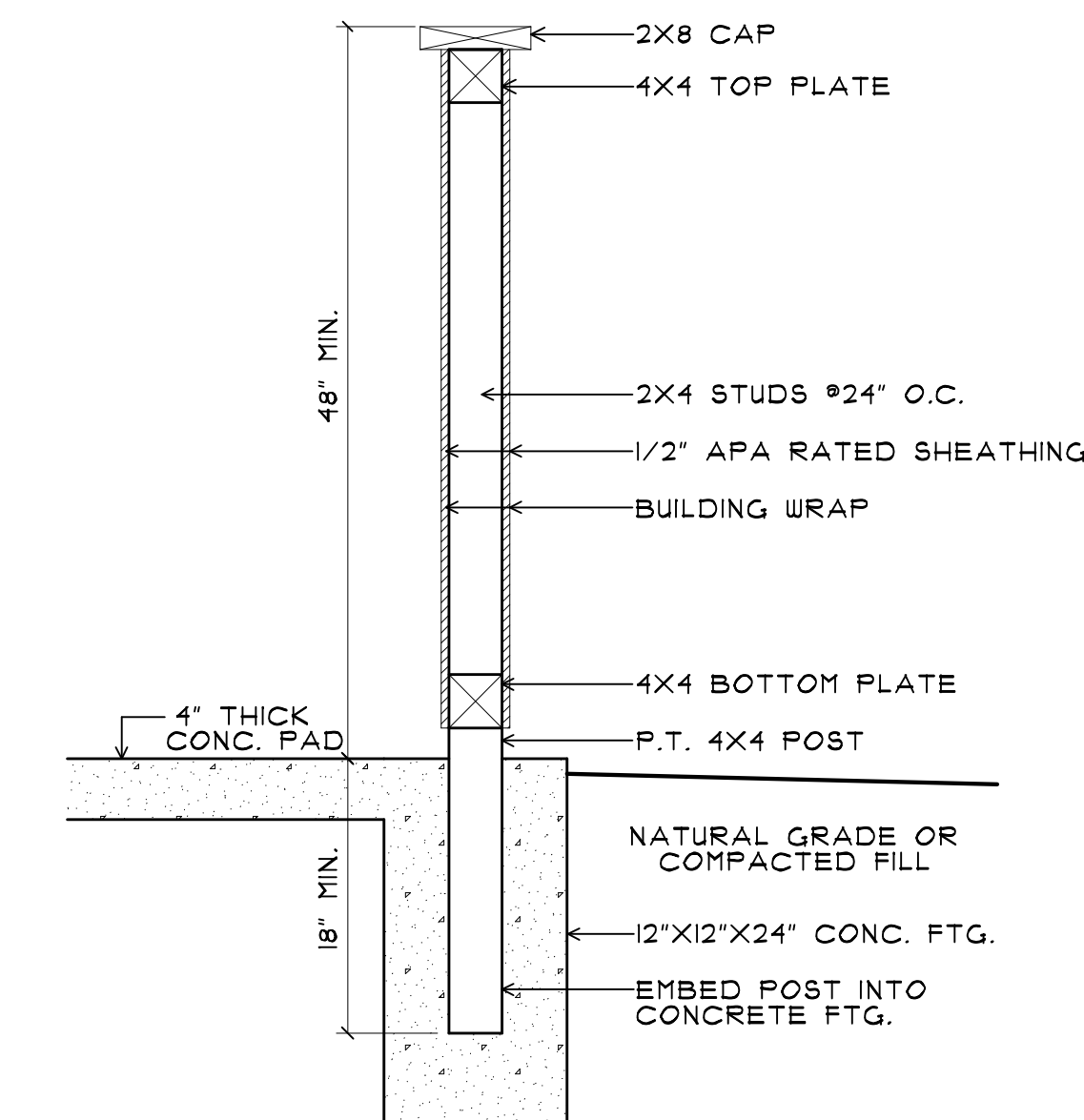

AC / SERVICE YARD ENCLOSURE

SCALE: 1" = 1'-0"

C
8

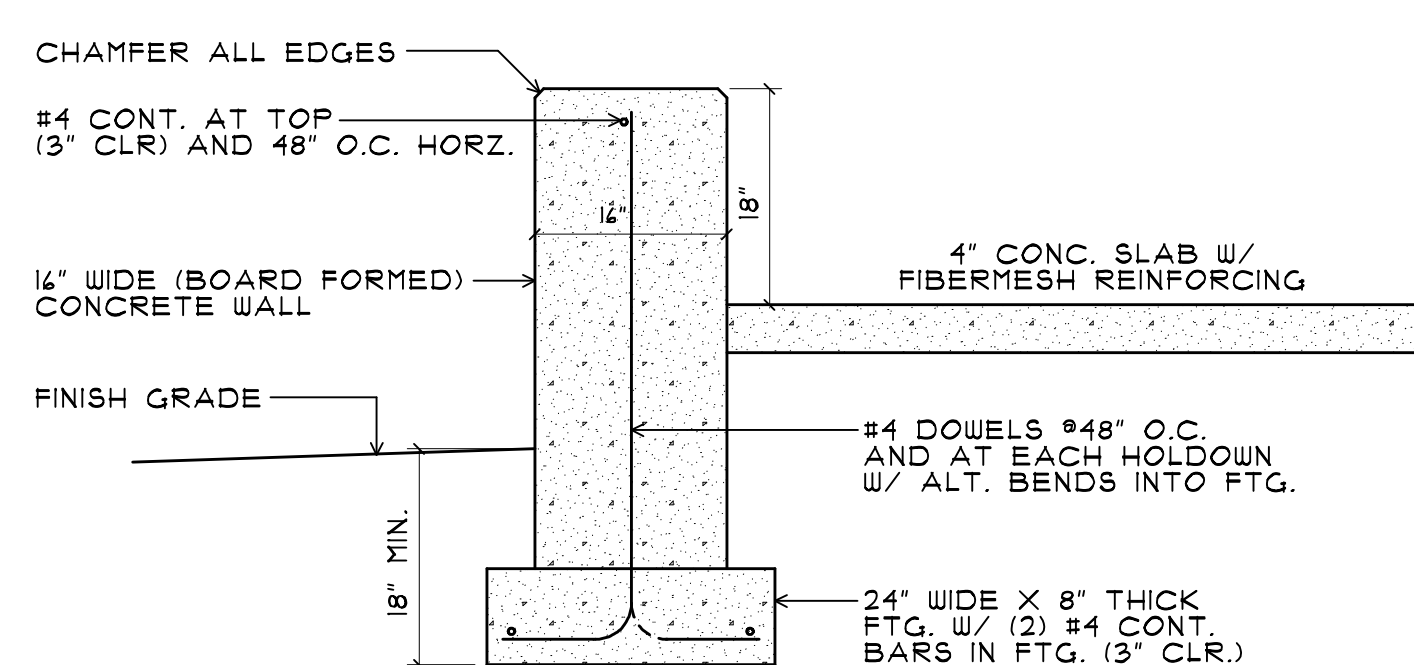

CONCRETE BENCH DETAIL

SCALE: 3/4" = 1'-0"

I
8

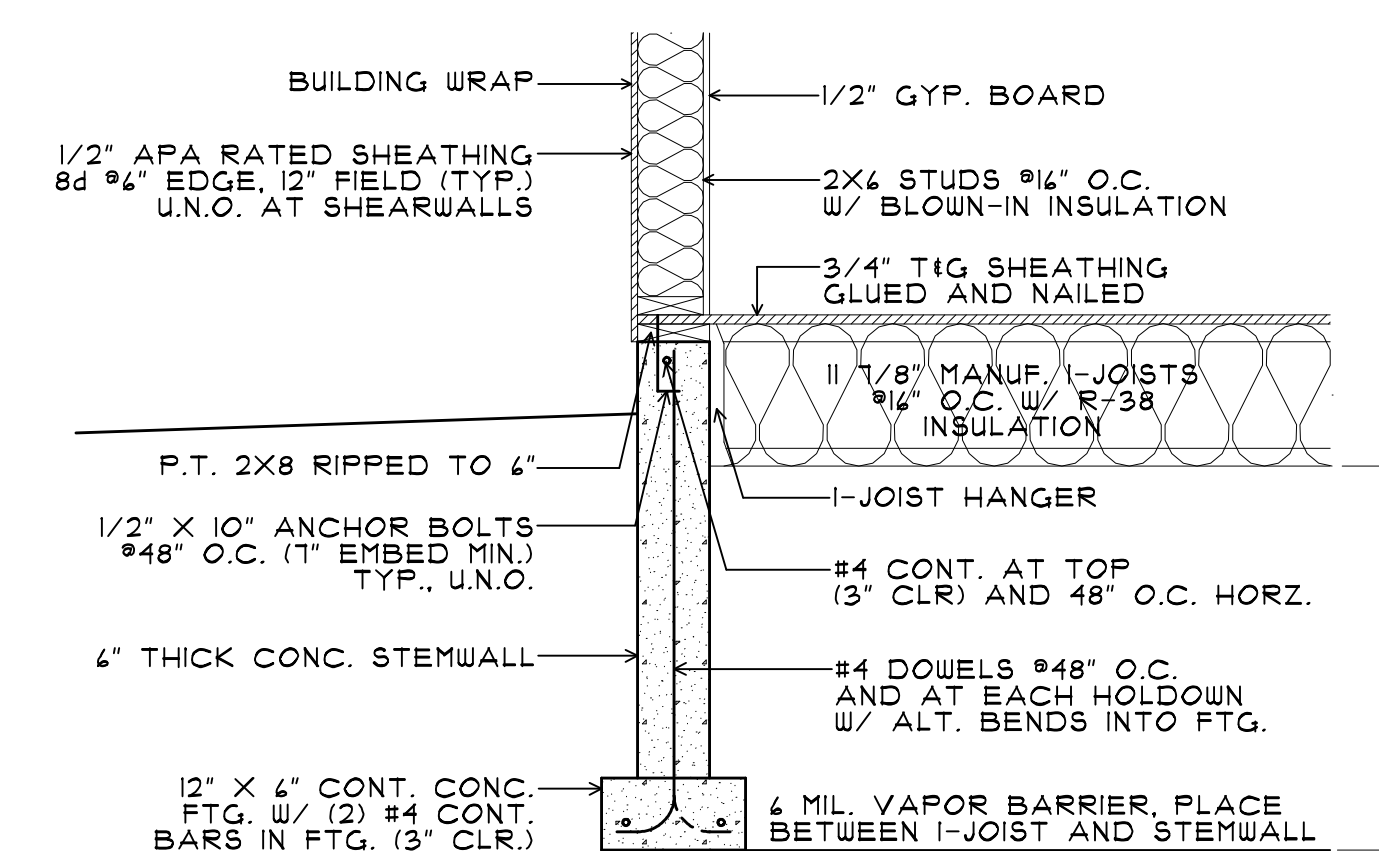

PERIMETER FOOTING

SCALE: 3/4" = 1'-0"

D
8