



MUDDY RIVER DESIGN

328 NW BOND ST. - SUITE 101A
BEND, OREGON 97701
PH: 541-350-2319
E: apeterson@muddyriverdesign.com
W: www.muddyriverdesign.com

MUDDY RIVER DESIGN, LLC RETAINS TITLE AND OWNERSHIP OF THE ORIGINAL DESIGN AND DOCUMENTS. REPRODUCTION OF THIS DESIGN EITHER IN WHOLE OR IN PART IS EXPRESSLY PROHIBITED. ACCIDENTALLY ANY FORM OF COPYING AND/OR REPRODUCTION OF DESIGN WORDS THEREOF FOR ANY REASON WITHOUT PRIOR WRITTEN PERMISSION IS EXPRESSLY PROHIBITED.

MUDDY RIVER DESIGN, LLC IS A DESIGN FIRM ONLY.
© 2017 MUDDY RIVER DESIGN, LLC

PROJECT INFORMATION:

PROJECT # 17-030
ISSUE DATE: 5-1-17
PROJECT PHASE: PERMIT SET
APPROVED: XXXXXX

DRAWN BY: ADAM PETERSON

CUSTOM RESIDENCE FOR
OLLIN CONSTRUCTION
LOT 985, XXXX DISCOVERY PARK DR | BEND, OR 97701

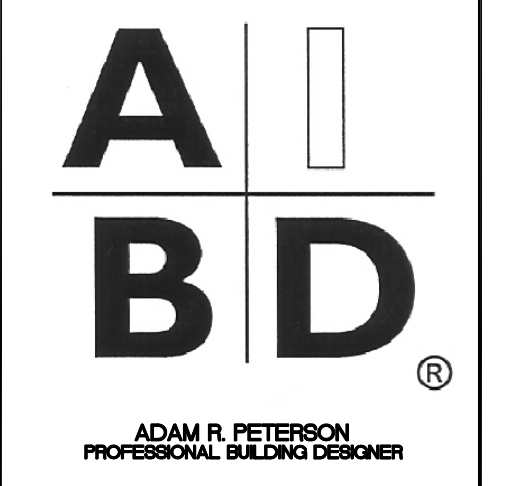

SHEET CONTENTS:

ELEVATIONS

SHEET #

A3

PAGE # 6 OF 19

ELEVATION GENERAL NOTES

REFER TO FRONT ELEVATIONS FOR TYPICAL MATERIAL CALL-OUTS AND NOTES.

EXTERIOR SIDING - SEE EXTERIOR SIDING LEGEND & FRONT ELEVATION CALL-OUTS, UNO.

CORNER TRIM BOARDS - METAL CORNER CLIPS, UNO.

CENTER TRIM BANDS - 2x2 TRIM BAND WITH 5/4x10 AFRON, UNO.

UPPER TRIM BANDS - N/A

WINDOW TRIM - 5/4x6 PAINT GRADE 'SFF' JAMBS, 2x4 SLOPED BILL, 5/4x8 PAINT GRADE 'SFF' HEAD TRIM WITH 2x2 CAP

DOOR TRIM - 5/4x6 PAINT GRADE 'SFF' JAMBS, 5/4x8 PAINT GRADE 'SFF' HEAD TRIM WITH 2x2 CAP UNO.

OVERHANGS - 36", UNO.

BARGE BOARDS - 2x12, UNO, WITH 1x SHAKE MOLDING

FASCIA BOARDS - N/A

TRUSS TAILS - 2x8, UNO.

ROOFING - ASPHALT COMPOSITION UNO.

ROOF SLOPES - 4:12 UNO.

PORCH CEILING - 1x6 T&G MATERIAL

EXPOSED ROOF SOFFITS - BRECKENRIDGE BRAND PLY'D WITH GROOVES @ 4" O.C.



TYPICAL EXTERIOR SIDING

DOUBLE WALL SIDING MATERIALS

HORIZONTAL LAP SIDING - (EXP. AS INDICATED) MANUFACTURER PER BUILDER EXTERIOR SIDING INSTALLED PER MFR. SPECS. OVER APPROVED MOISTURE BARRIER ON MIN. 5/16" SOLID EXTERIOR SHTG. OVER 2x STUDS

REFERENCE NAILING SCHEDULES, FRAMING AND BRACING PLANS FOR STUD SPACING, SHTG. AND NAILING REQ'TS.

GENERAL NOTES

CONTRACTOR SHALL PROVIDE CATALOG CUT SHEETS OF ALL EXTERIOR LIGHT FIXTURES FOR ARC APPROVAL PRIOR TO INSTALLATION.

REFER TO LANDSCAPE PLAN FOR FINAL GRADING/DRAINAGE AND ON-SITE WATER RETENTION AREAS AND CONSTRUCTION.

ALL PORCH CEILINGS SHALL BE CONSTRUCTED OF 1x6 T&G PINE SOFFIT BOARDS.

ALL ROOF SOFFITS/OVERHANGS SHALL BE CONSTRUCTED OF BRECKENRIDGE BRAND PLY'D WITH GROOVES @ 4" O.C.

CONTRACTOR SHALL SUBMIT CATALOG CUT SHEETS FOR EXTERIOR DOORS TO THE ARC FOR APPROVAL PRIOR TO INSTALLATION.

ALL WOOD STEPS TO GRADE SHALL BE CONSTRUCTED OF P.T. 2x12 WOOD STAIR STRINGERS W/ 5/4x6 CEDAR PROFILE TREADS

STEP FOUNDATION W/ GRADE AS REQUIRED. PROVIDE P.T. 2x VERTICAL WOOD NAILERS AT CONCRETE STEM WALL TO ALLOW THE ANCHORING OF SIDING MATERIAL. NOTE: CONCRETE STEM WALL SHALL NOT BE EXPOSED MORE THAN 6" ABOVE GRADE.

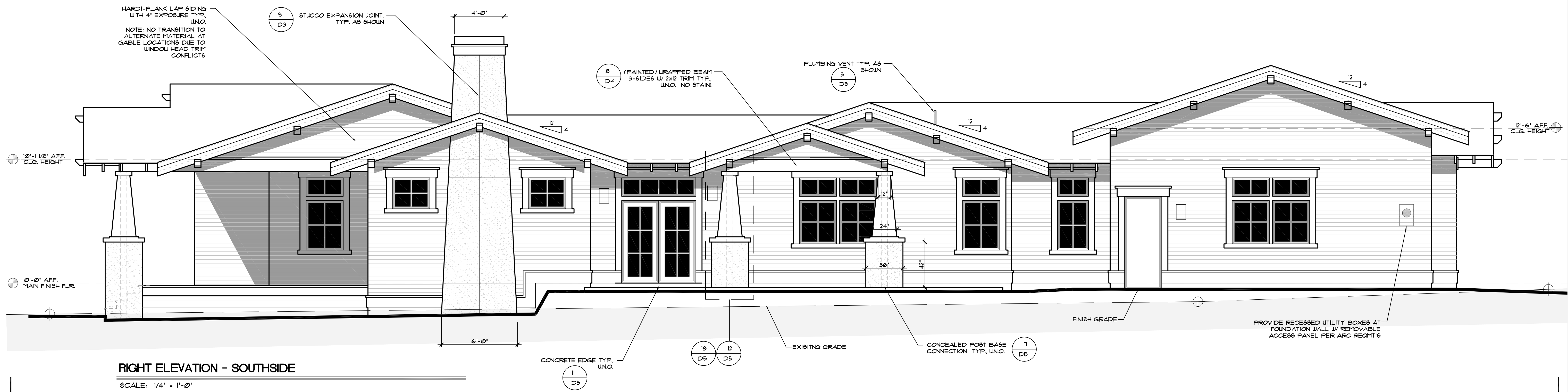
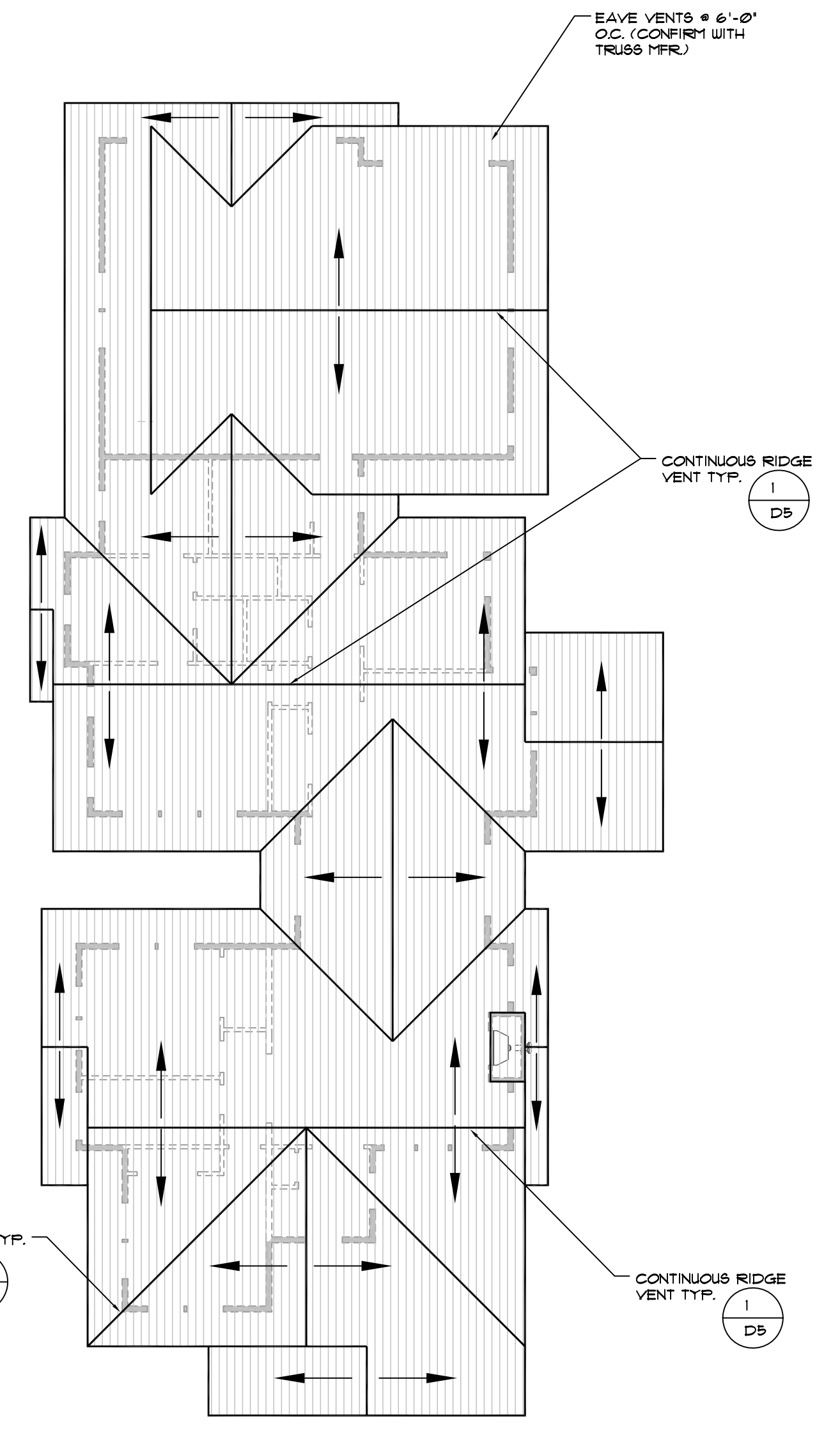

SPACE RESERVED FOR LOCAL BUILDING DEPARTMENT APPROVAL STAMPS