

PROJECT INFORMATION:

PROJECT # 17-030
 ISSUE DATE 5-1-17
 PROJECT PHASE PERMIT SET
 APPROVED XXXXXX

DRAWN BY: ADAM PETERSON

**CUSTOM RESIDENCE FOR
 OLLIN CONSTRUCTION**
 LOT 985, XXXX DISCOVERY PARK DR | BEND, OR 97701

**A | I
 B | D**
 ADAM R. PETERSON
 PROFESSIONAL BUILDING DESIGNER

SHEET CONTENTS:

ELEVATIONS

SHEET #
A2

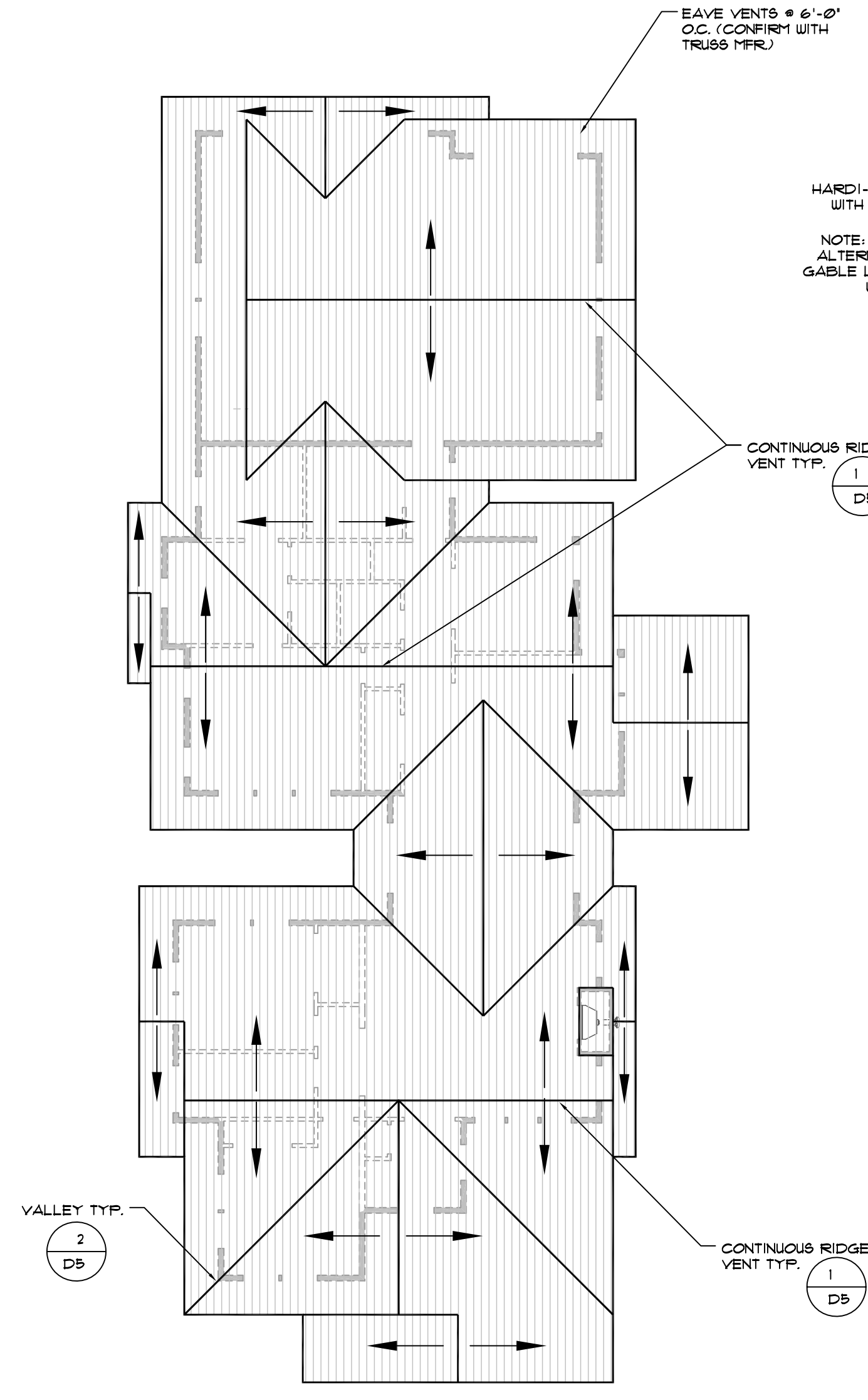
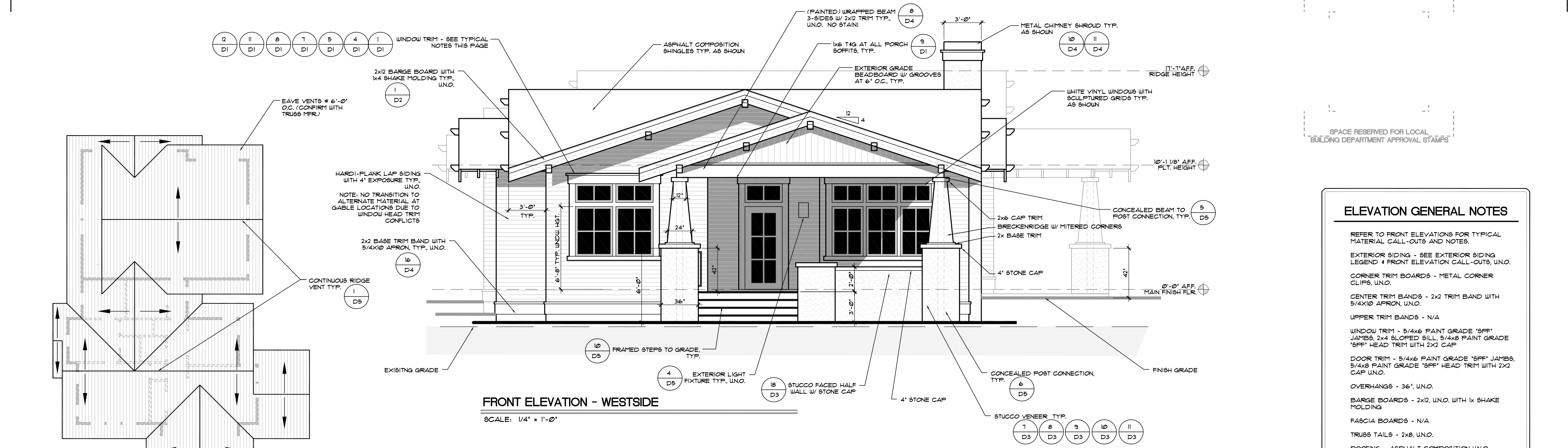

TYPICAL EXTERIOR SIDING

DOUBLE WALL SIDING MATERIALS

HORIZONTAL LAP SIDING - (EXP. AS INDICATED) MANUFACTURER PER BUILDER. EXTERIOR SIDING INSTALLED PER MRF. SPECS. OVER APPROVED MOISTURE BARRIER ON MIN. 5/16" SOLID EXTERIOR SHTG. OVER 2x STUDS.

REFERENCE NAILING SCHEDULES, FRAMING AND BRACING PLANS FOR STUD SPACING, SHTG. AND NAILING REQ'TS.

GENERAL NOTES

CONTRACTOR SHALL PROVIDE CATALOG CUT SHEETS OF ALL EXTERIOR LIGHT FIXTURES FOR ARC APPROVAL PRIOR TO INSTALLATION.

REFER TO LANDSCAPE PLAN FOR FINAL GRADING/DRAINAGE AND ON-SITE WATER RETENTION AREAS AND CONSTRUCTION.

ALL PORCH CEILING SHALL BE CONSTRUCTED OF 1/2 T&G FINE SOFFIT BOARDS.

ALL ROOF SOFFITS/OVERHANGS SHALL BE CONSTRUCTED OF BRECKENRIDGE BRAND PLY'D WITH GROOVES @ 4" O.C.

CONTRACTOR SHALL SUBMIT CATALOG CUT SHEETS FOR EXTERIOR DOORS TO THE ARC FOR APPROVAL PRIOR TO INSTALLATION.

ALL WOOD STEPS TO GRADE SHALL BE CONSTRUCTED OF P.T. 2x12 WOOD STAIR STRINGERS W/ 5/4x6 CEDAR PROFILE TREADS.

STEP FOUNDATION W/ GRADE AS REQUIRED. PROVIDE P.T. 2x VERTICAL WOOD NAILERS AT CONCRETE STEM WALL TO ALLOW THE ANCHORING OF SIDING MATERIAL. NOTE: CONCRETE STEM WALL SHALL NOT BE EXPOSED MORE THAN 6" ABOVE GRADE.

ELEVATION GENERAL NOTES

REFER TO FRONT ELEVATIONS FOR TYPICAL MATERIAL CALL-OUTS AND NOTES.

EXTERIOR SIDING - SEE EXTERIOR SIDING LEGEND & FRONT ELEVATION CALL-OUTS, UNO.

CORNER TRIM BOARDS - METAL CORNER CLIPS, UNO.

CENTER TRIM BANDS - 2x2 TRIM BAND WITH 5/4x10 AFFRON, UNO.

UPPER TRIM BANDS - N/A

WINDOW TRIM - 5/4x6 PAINT GRADE 'SFF' JAMBS, 2x4 SLOPED SILL, 5/4x8 PAINT GRADE 'SFF' HEAD TRIM WITH 2x2 CAP

DOOR TRIM - 5/4x6 PAINT GRADE 'SFF' JAMBS, 5/4x8 PAINT GRADE 'SFF' HEAD TRIM WITH 2x2 CAP UNO.

OVERHANGS - 36", UNO.

BARGE BOARDS - 2x12, UNO. WITH 1x SHAKE MOLDING

FASCIA BOARDS - N/A

TRUSS TAILS - 2x8, UNO.

ROOFING - ASPHALT COMPOSITION UNO.

ROOF SLOPES - 4:12 UNO.

PORCH CEILING - 1/2 T&G MATERIAL

EXPOSED ROOF SOFFITS - BRECKENRIDGE BRAND PLY'D WITH GROOVES @ 4" O.C.

